TOM SIMS SAYS

Nothing Agrees With A Grouch. Not Even What He Eats

See Want Ad Page Today

IF YOU DON'T GET YOUR PROGRESS LET US KNOW.

CLEARFIELD PROGRESS

THE WEATHER
Fair and slightly cooler tonight. Wednesday fair.

VOLUME XVIII — THE CLEARFIELD PROGRESS, CLEARFIELD, PA., TUESDAY EVENING, SEPTEMBER 2, 1924. — NUMBER 206

HERRIN QUIET BUT OBSERVERS FEAR MORE OUTBREAKS

By BENSON PRATT
(I. N. S. Special Correspondent.)

Herrin, Ill., Sept. 2.—Despite protests of the Williamson County Miners' Association that, left to itself, the bitter hatred between alleged klan and anti-klan forces here would immediately flare up again into further killings, the first contingents of state militia ordered here following the slaying of six men Saturday entrained today. The movement of troops from the city will be gradual, Adjutant Gen. Carlos E. Black has announced, and will not be completed until after the inquests into the deaths of Saturday's victims tomorrow.

Gen. Black ordered the withdrawal of troops late yesterday after an inspection tour through the county. He reported all quiet in spite of wild rumors of outbreaks here and there.

It is expected that a detail of troops will be assigned today to the preliminary hearing of Dr. J. T. Black, head of the Herrin hospital, and Claude Craig, his chauffeur, who were arrested on a general murder charge in connection with Saturdays' outbreak. Large numbers of persons representing each faction in the Williamson county feud are expected to attend the hearing, but neither the sheriff's forces nor Gen. Black anticipate trouble.

The majority arrested on the murder charge have waived preliminary hearing and their cases will go directly to the grand jury, which will be empanelled in about three weeks.

Today, as far as outward appearances showed, Herrin was no different from any other Illinois city. With daybreak, men were hurrying along the streets to their day's work.

Underneath it all, however, there was a current of tenseness and rumor was busy supplying details which the facts failed to provide. A raid was made on four churches and guns and ammunition were found in the basements; a man was hung and his body left somewhere between Marion and Herrin; leading members of the Law Enforcement League were turning their homes into armed citadels; a body of armed men in an automobile was fired upon from ambush; the Ku Klux Klan was holding a secret meeting and preparing for direct action—all this and more happened according to whispered gossip but investigation proved it all untrue.

Gen. Black's declaration that "all is quiet" in Williamson county undoubtedly was borne out in fact today but around that "but" residents feel, resolves the shadow of further outbreaks.

It is virtually the unanimous opinion of fair observers that as long as conditions remain what they are in Herrin and Williamson county the future history of the feud will contain but a crimson repetition of the past. The intense animosity and hatred between the opposing factions can be expressed in no other word. Neither side will concede the other anything of good.

Gen. Black frankly admits he can see no answer to the problem.

"We cannot station troops here permanently," he said today, "nor can we flash troops here every time any one thinks there is going to be trouble, for if we did, we would have them here every few days."

In the meantime Herrin waits, fears, hopes, and guns are conspicuously a part of their daily apparel.

Saturday afternoon a riot occurred at Herrin. There are a dozen different versions of the trouble yesterday afternoon and no two are alike. Each side has a story in which they accuse the other of starting it.

But after the smoke of battle, fought on one of Herrin's principal streets shortly after noon, had cleared, six men lay dead and a seventh, probably mortally wounded. Four of the dead are said to have been klansmen. One was a deputy sheriff and anti-klansman, and the other was a bystander with no known affiliations, killed by a stray bullet.

The klan dead are Dewey Newbolt, Green Dunning, Chester Reid, and Charles Willard. Otto Rolland was the bystander and the deputy sheriff was J. H. "Bud" Allison. Herman Chenoister, bailiff of the Herrin City Court, is not expected to live as part of his skull and right eye were blown away by a shotgun charge.

Carl Shelton, who with his brother Earl, were charged with the murder of Constable Caesar Cagle, klansman, February 8, last, was wounded in the arm and Deputy Sheriff Ora Thomas also received a flesh wound.

NO LEGION BAND REHEARSAL TONIGHT

There will be no rehearsal of the Legion Band tonight. Rehearsal next week as usual.

Mr. and Mrs. E. A. Markel and daughters drove up from Snow Shoe Saturday and spent Sunday with local relatives.

EPINARD LOSES BUT IS A GREAT HORSE; AT A DISADVANTAGE

New York, Sept. 2. (INS.)—Despite his defeat by Wise Counsellor in the first of a series of special races, the great French four-year-old Epinard probably will be installed favorite when he starts in his next race in this country—a mile event at Aqueduct track.

Experts were agreed that the horse showed his greatness by fighting to the last for the lead in yesterday's six furlong dash at Belmont Park. He was beaten three-fourths of a length after having been forced to an outside rail position and lost most valuable ground at the head of the stretch.

Peer Wertheimer, owner of the foreign horse, expressed himself as well satisfied with his horse and the American jockey who rides Epinard.

GENERAL ASHUR MINER DIES

Wilkesbarre, Pa., Sept. 2 (INS.—General Asher Miner, Wyoming Valley's soldier hero who played a prominent part in the World War, and joint custodian of the Milling business founded by his ancestors and still conducted in this city, died in the city hospital here at noon today of peritonitis following an operation for appendicitis.

The General is a brother of Dr. Charles H. Miner, State Commissioner of Health and is also survived by his mother and five children.

OMO — COX

In Trinity Methodist Church, with the ring ceremony, Tuesday afternoon, August 12, Cloyd David Omo, of Huntingdon, Pa., and Helen Mary Cox, of Warriors Mark, Pa., Friends were present.

Thursday afternoon, August 28 Henry Hess Decker, of Williamsport, Pa., and Marion Kathryn Price, of Sunbury, Pa. They were accompanied by Thomas Anukst and wife, of Williamsport.

Saturday afternoon, August 30th, Arthur H. Pethybridge, of Niagara Falls, N. Y., and Grace Delina Ball, of Hillsdale. The bride's parents witnessed the ceremony.

THREE FALL TO DEATH WHEN SCAFFOLD BREAKS

Detroit, Mich. 2 (INS.—Three men fell six stories to their death when a swinging scaffold broke on the Clay avenue side of the Wilson Body Company's plant today.

BASEBALL DOPE

The Reedsville Indians are still on the war path and in their latest battle cleaned up the Ferncliffe Cubs 17 to 0. The Ferncliff sluggers only got one hit off the Work brothers. Who will be the next victim?

Mrs. H. H. Fulcrod and children returned to their home in Newberry, Pa., after spending the past ten days as guests of the West Side M. E. parsonage.

Robert P. and Dorothy L. Armstrong have been spending the past week with relatives in and around Williamsport. They were members of a cabin party over the week-end and Labor Day about 14 miles north of Montoursville, on Loyalsock Creek.

Mr. and Mrs. Ore M. Tozer, of New Castle, have been visiting Mr. and Mrs. Marvin Bowes for some time.

Mr. and Mrs. Grover McKinley, of Brookville, visited the former's sister, Mrs. A. G. Bowes.

Walton A. Woodling and grandmother Mrs. A. E. Stockup, of Akron, Ohio, are visiting friends and relatives here.

Born, to Mr. and Mrs. Nicholas R. Hunter, of Irvona, at the Clearfield Hospital on Sunday last a ten pound daughter, Lillian Wright.

ARE YOU REGISTERED

The assessors for the different election precincts are sitting at the election houses in their districts today and tomorrow for the purpose of registering all those who care to apply. This is the time to register for your party affiliations Don't fail to see the Assessor and make sure "your name is written there."

DAVIS, FLYING THE WILSON BANNER, IS CAMPAIGNING WEST

By WILLIAM K. HUTCHINSON
I. N. S. Staff Correspondent

Chicago, Sept. 2—Flying the banner of Wilson Ideals, John W. Davis Democratic Presidential nominee was entrenched here today in a determined drive for political control of the agricultural west. The nominee's first act on his invasion of the west was to elevate the standard of Woodrow Wilson.

"If I am elected I will do my best to emulate the record of Woodrow Wilson" Davis declared. "The Democratic party under Wilson gave this nation more beneficial legislation than any other administration in history. It gave the nation an administration that raised American perstige throughout the world to a greater height than ever before."

It was with this tribute to Wilson that Davis began his drive for votes among the farmers and business men of the wheat and corn belts, he planned to keynote it throughout the tour.

The Democratic nominee reached Chicago this morning from Wheeling, W. Va., where he delivered a Labor Day address. The speech there definitely ranked him as a Liberal in labor policies. In it he heartily endorsed the anti-child labor amendment, voluntary wage agreements and the establishment of hours and conditions of labor by contract instead of by law. He also condemned the Ech-Cummins law, the Railroad Labor Board and the use of injunctions in strikes—all policies urged by labor leaders.

Davis planned to remain in the vicinity of Chicago until Friday evening when he will face the west for a two weeks' tour of the corn and wheat belts. Only preliminary arrangements have been completed for the trip, Davis leaving all details to be settled at a conference here with Lincoln Dixon, of Indiana, his western campaign manager, and other mid-western Democratic chieftains. Announcement was made however, that Davis would leave Chicago Fri. evening to fill two engagements next Saturday in Omaha, Neb. The nominee will be honor guest at a noon luncheon in Omaha and will deliver a prepared speech— in the auditorium there at 8 o'clock that night. Davis will then swing into Lincoln, Neb., to spend Sunday, Sentember 7, at the home of Charles W. Bryan, Democratic Vice Presidential candidte, the next morning he will leave for Denver, making a number of short visits to nearby points.

On the night of September 11, he will deliver his second prepared address of the trip at the Denver auditorium, Davis will start homeward on Sept. 12, routing his special train through Kansas and Missouri. He will participate in opening the Democratic campaign in Missouri. With a dozen invitations before him, this part of his itinerary ws not completed. It was possible however, that engagements would be made in Kansas City, St. Louis and Springfield, Ill. It was also indicated the Democratic nominee might spend the last week of September in campaigning thru Illinois, Indiana and Kentucky before returning to the Atlantic seaboard.

The Omaha and Denver sepeches it was announced will mark two more milestones in the Davis campaign.

At Denver, Davis will deal with conservation, reclamation and mining. He intended to treat not only with the oil scandal in this address, but the problem of hydro-electric developments in the west.

With this tour ahead of him, Davis planned to get as much rest in Chicago as possible. It was his intention to go into seclusion to prepare his speeches and to draft final arrangements for the trip.

Miss Carrie Kitchens, of Irvona; Miss Wilda Russell, of Mahaffey; Miss Helen Snider, Miss Mame Dunbar of Five Points, returned to their homes Saturday. While here attending Institute were house guests of Mrs. Ralph Myers.

Mrs. J. S. Gardner is a patient at the Clearfield Hospital.

Mrs. Bert West, of Curwensville spent Friday with Mrs. Ralph Myers and also took advantage of Dollar Day.

Miss Erda Maurer, of Kylertown spent last week with her aunts Mrs. W. P. Mann and Mrs. Ralph Myers, while attending Institute. She will teach at her home town this winter.

Clyde Walker, Stanley Snyder, Walter Snyder, William Kephart, Don Shesley and Leslie Yeager left Saturday morning on a motor trip to Buffalo, Niagara Falls and Canada, returning last evening.

CURWENSVILLE DOES ITSELF PROUD WITH LABORDAY PROGRAM

The biggest crowd in the history of beautiful Irvin Park took advantage of the very generous invitation extended by Curwensville Kennel Yellow Dogs and the good people generally of our very hospitable sister town and participated in Curwensville's banner Labor Day celebration.

Last year, by common consent, Curwensville people were burdened with the duty of putting on a proper celebration of Labor Day. The Yellow Dogs rushed helter skelter to the rescue of the townspeople and took upon their manly shoulders the duty of putting Curwensville on the map permanently. They made a great showing despite the fact that rain interferred somewhat with their plans and the success of the day.

That start convinced everybody that old Curwensville could do herself proud and much better than the initial start, so was given the chance to go last year's celebration one better with this year's celebration. Chief Cur Grant Norris and the Kennel's Executive Committee, after making due and proper propitiatory sacrifices to the Rain God at midnight on the last Friday night in the dark of the moon, were assured the weather on Labor Day would be all that could be desired and at it they went. Yesterday's magnificent crowd was the result of their efforts, while the success of the affair was away beyond their wildest expectations or dreams, and when we speak of its success we don't mean merely in a financial way, but are proud to assert, as a Yaller Dorg, that every last one of the many thousands of visitors during the day and evening went home fully and completely satisfied with their visit to Curwensville on Labor Day.

It was a splendid occasion, splendidly handled in the good old hospitable Curwensville way, and Chief Cur Norris and his equally hard working assistants are entitled to great credit for the public spirited, unselfish manner in which they carried out the day's program.

A handsome sum was realized, every cent of which will be put back into Irvin Park in the way of improvements and every Labor Day guest will always be privileged and welcome to visit the park and partake of its recreational advantges.

THIRD WARD MAN DIES

William Lloyd Dale, aged 53 years, and a resident of that section all his life, died at his home on Ellwood avenue at 8 o'clock this morning after an illness extending over a period of two years. Funeral notice and obituary tomorrow.

LOST HOME BY FIRE

The frame dwelling of R. S. Hile, located along the Mt. Joy road, just below the Morris Owens homestead, was totally destroyed by fire about 7 o'clock Monday morning, with a loss of several thousand dollars.

BIRTHDAY SURPRISE

Mary Catherine Malloy had the surprise of her life when 30 of her friends celebrated her birthday last Friday evening. Marguerite Beahan was the hostess of this delightful party which was at her home on Walnut street. Miss Malloy received perfectly beautiful gifts and every one had a very enjoyable time playing bridge and dancing, besides the fun of enjoying the surprise of the honored guest.

Mrs. May Kitchen and a party of friends of Irvona, motored to Clearfield last Wednesday and spent the evening with her daughter Carrie and friend Mrs. Ralph Myers.

Mr. and Mrs. James Elmes, of Elyria, Ohio, and daughter Honey Lou, are guests of Mrs. Frank Connely at her home on Cherry street.

Mr. and Mrs. William Elemes, of Elyria, Ohio, are guests of Mr. and Mrs. W. J. Leavy of Cherry street, having driven from Elyria to Clearfield Sunday last.

Mr. and Mrs. John Fontenoy and family, Mr. and Mrs. W. C. Graham and son Billy, Jr., motored to Keewaydin and spent Sunday with the latter's parents, Mr. and Mrs. Joseph Royer, and continued on their journey Monday morning to attend the Cooper picnic.

Dr. Woodside of South Second street has left for an extended visit and his office will be closed for some time.

Mrs. William Hunter and daughter Lillian, of Wyncote, Pa., and Miss June Filton of Washington, D. C. spent the week end at the home of Mr. and Mrs. J. W. Patchin on Weaver street, and visiting Mr. and Mrs. Patchin's daughter, Mrs. Hunter at the Hospitl.

DRIVER BOYER OF ALTOONA RACES DIED EARLY TODAY

Altoona, Pa., Sept. 2. (INS.)—Joe Boyer, wealthy racing driver of Detroit, died in a hospital here early today from injuries received yesterday afternoon in the 250-mile race at Altoona speedway. Boyer died after a game fight for life. Both of his legs were broken and crushed and he suffered internal injuries when his Duesenberg ripped through the guard rail on the 191st lap at a speed of more than 120 miles an hour, and dangled on the edge of the huge bowl fifty feet in the air.

The other racers were stopped while he was extricated from the wreck. At the time of the accident Boyer was trying to close the gap between him and Jimmy Murphy, winner of the race. Tommy Milton was awarded second place and Fred Comer third.

SEPTEMBER COURT OPENS

September term of civil court opened this morning with Judge Chase presiding and a list of twenty or more cases for trial.

The September Grand Jury is also in session this week and will be called upon to pass on more than 150 new criminal cases which developed since May term of court.

The regular September term of criminal court will begin on Monday, September 15th.

WANT CARS FOR OLD VETS

The Civil War Veterans of this county, will meet in annual reunion at Philipsburg on Thursday of this week, and the Clearfield committee would like very much to have our local people furnish automobiles enough to take the old soldiers and their families over to Philipsburg on that day.

DuBois is sending a delegation of forty people and all the cars hauling them will be donated by the townspeople for that purpose. Surely Clearfield could do as well.

If you will furnish a car Thursday notify Comrade Geo. D. Runk or John A Stock.

PARTY AT CRYSTAL SPRINGS

The members of Crystal Springs camp and their families to the number of forty-five, spent Labor Day at their beautiful mountain camp. The fellow who gave us the dope said it was clean up day about the camp and that George Rosser worked all day in the sun wielding pick, shovel and wheel—That's as far as he got with it. There are some few things we can't swallow. That's two of them.

FIGHT AGAINST FIRPO IS PROGRESSING

Washington, Sept. 2 (INS.)—Action by Immigration authorities at New York looking to the possible deportation of Luis Angel Firpo, Argentine prize fighter, was ordered today by the Department of Labor.

COUNTY SABBATH SCHOOL WORKERS IN CONVENTION

The semi-centennial jubilee convention of the Clearfield County Sabbath School Association opened a two-day session in Trinity Methodist Church at 10 o'clock this morning.

The address of welcome was made by Supt. O. T. Tobias, of Trinity Sunday school. The address of County President N. E. Shimmel followed, after which reports of district presidents were heard and the different committees appointed.

The afternoon session began at 1:30 with devotional exercises by Rev. H. L. Cruthers of the Baptist Church.

Memorial services in memory of Samuel C. Watts was the first number on the afternoon program. Rev. John C. Collins, of Altoona, and a lifelong friend, D. E. Hile, of Lumber City, had charge of these services.

Conference on Young People's Work led by B. A. McGarvey, state field worker and Conference on Adult Work with Walter E. Myers, secretary Pennsylvania State Sabbath School Association, followed.

The afternoon's program was concluded with addresses by Rev. O. B. Poulson, of Altoona, and Miss Helen Cunningham, missionary Near East Relief.

The evening session will be devoted to an address by Rev. O. B. Poulson.

Wednesday Morning Session.

9:30 Devotions .. Rev. W. O. Calhoun
9:45 Semi-Centennial Exercises
Address ..... J. Frank Snyder
Address ..... T. C. Hoyt
Some words in memory of those who have been active in the past fifty years in local Sunday schools and in wider fields.
11:00 Address .... Rev. H. L. Jacobs
11:30 Miss Helen Cunningham

Afternoon Session.

1:30 Devotions .... Rev. H. J. Baker
1:45 Teacher Training
Rev. Walter H. Williams
Rev. W. L. Armstrong
2:15 Cradle Roll Mrs. Angie M. Flegal
2:30 Home Department
2:45 Conference on Young People's Work ..... B. A. McGarvey
2:45 Conference on Adult Work
Walter A. Myers
3:45 Question Box
4:00 Report of Treasurer
4:15 Report of Committees
4:30 Election of Officers and Selection of place for next meeting.

Evening Session.

7:30 Devotions ... Rev. G. R. Alban
8:00 "The Work of the Adult Class in the Sunday School and the Community" ..... Rev. J. B. Kinseley
Walter E. Myers

COUNCIL MEETS THURSDAY

Too many Councilmen got too full of the holiday spirit on Labor Day to make possible a meeting of the Borough Council last evening and President Rosser has issued a call for a special meeting to be held Thursday evening at 8o'clock at which time final action will be taken on the Ordinance providing for the paving of the alley leading from Pine to Reed street, between First and Second streets, in the First Ward, and other pressing business matters attended to.

Mr. and Mrs. Joseph Roessner and Mr. and Mrs. Herman Roessner and Mrs. John Seibenrock motored to Titusville on Saturday and spent Sunday and Labor Day with Mrs. Chas. Roessner and family.

PENNANT CINCHED BY DEFEATING OF DUBOIS IN FIRST LABOR DAY GAME

Clearfield's entry in the C. & C. League race cinched the League pennant finally and for all time in this year of grace in a highly interesting and exceptionally well played game of ball at the Driving Park Monday morning last before the largest crowd of the season, including a flock of umpires and a band of rooters from Philipsburg, who were present in the hope that DuBois might, through some hook or crook, be able to put across the punch soporific and profiting by the game President Scott took from Osceola and gave to them, at least tie up the pennant race. Our friends (in everything but baseball) from the banks of the turgid, crooked Moshannon, however, were doomed to eat their finger nails in silence and slunk out of the park at the end of the game looking the sorrow they felt and hurried home to tell the only man in the whole history of baseball that could set up a protest, order the protested game played off several days after the season had ended in violation of the plain mandate of the League constitution, and then when he found that even the president of the League must be bound by League laws, arbitrarily and fatuously declared the game in dispute forfeited to DuBois. Surely the mind of the president, and our Philipsburg friends generally, is beyond understanding when it comes to Clearfield and baseball.

But enough of croaking and back to that game. It was in fact a baseball classic from our point of view. Rex Fauver, the C. & C. League's premier pitcher, who was "discovered" this season by the Philpsburg Ledger's new and very fresh sports writer, but who has been Clearfield's mainstay in the pitcher's box for several years back, was Manager Robinson's pitching selection for the big game, and Rex was never in better form He held the heavy hitting DuBois sluggers to seven scattered hits and both of their runs were made possible thru momentary lapses on the part of his support. Then, too, to make things a little more binding and to sort of rub it in, as it were, Rex landed on one of Droney's fast balls in the eighth inning and knocked the ball thru the fence for a home run, driving in Peterson and Rowles, each of whom had singled ahead of him. Rex was denied home when a spectator threw the ball back to Osborne, on a ruling of Umpire Fenton, who should have known better, but being from Philipsburg, he didn't.

The game was fast and pretty to look at, despite the fact that our own piled up four errors. Droney was hit harder even than the score indicates, gilt edged support, with the exception of a wild throw by Hinney in the fourth, helping him out of many holes.

Robinson started the fireworks and brought the crowd to its feet in the fourth with his steal of third. What would have been a close decision was made easy for the ump when Hinney dropped the ball. Brown, the visiting catcher, thinking Robbie was out, walked away from the plate, and as he did so Robinson made a dash for home and slid over the pan with the tieing run as Brown ran back to the plate to head him off.

Droney's underhand shoots bothered our hitters quite a lot as eleven "hit the dirt" by the strike out route. Peterson was the only member of the team to get two safeties.

The score:

DuBois.

	R.	H.	O.	A.	E.
Des Roches, lf.	1	1	2	0	0
Boyle, mf.	0	0	0	0	0
Droney, p.	0	2	1	4	0
Shaffer, 1b.	0	2	7	0	0
Osborne, rf.	1	0	0	0	0
Williams, ss-3b.	0	1	1	1	0
Dessy, 2b.	0	1	2	1	0
Hinney, 3b.	0	0	0	0	1
Delaney, ss.	0	0	0	0	0
Brown, c.	0	0	11	0	0
Totals	2	7	24	6	1

Clearfield.

	R.	H.	O.	A.	E.
McCloskey, lf.	0	1	3	0	1
Robinson, ss.	1	1	1	1	1
Bailey, mf.	0	0	1	0	0
W. Fauver, 3b.	1	1	6	1	2
Smulls, c.	0	0	6	1	0
Lansberry, 1b.	1	1	8	0	0
Peterson, 2b.	1	2	1	2	0
Rowles, rf.	1	1	1	0	0
R Fauver, p.	1	1	0	2	0
Totals	6	8	27	7	4

Two base hits: Des Roches. Droney. Home run: R. Fauver. Sacrifice hits: Boyle, McCloskey, Robinson, Bailey, Lansberry. Stolen bases: Robinson. Struck out by Droney, 11; by Fauver, 6. Hit by pitcher: Rowles. Bases on balls: off Droney, 5.

Score by Innings.

DuBois	001 001 000—2
Clearfield	000 111 03x—6

Umpires: Fenton, Hicks and O'Neil.

DuBois Wins Second.

DuBois won the afternoon game at DuBois by the score of 4 to 3. Manager Robinson suffered an attack of ennui after winning the League gonfalon and could not accompany the

(Continued On Page Two)

Wouldn't It Be A Gr-a-a-nd And Glorious Feelin'?

If you were a soldier or a sailor in the service of your Uncle Sam and you were located on the Island of Timbuctoo or in some other seaport, wouldn't it be a gr-and and gl-orious feeling to get a box from the good old U. S. A. about Christmas time? Well, that is what the Red Cross is planning to do again this year and to raise funds to do it with there will be a bridge held at the residence of Sen. and Mrs. W. I. Betts tomorrow evening. The following letter shows what one soldier thinks about the scheme. Let us give every service man that gr-a-a-nd and glorious feelin' by attending that bridge tomorrow evening at the Betts home.

"To the lady who packed my Bag:

I want to express my thanks to the lady who sent the little cretonne bag that I received. It contained just the things that are very hard to get down here in Panama.

To tell you that I was overjoyed with it is but saying a small part of what is in my mind. I am an old soldier, but it makes a lump come in my throat to think that back there in the homeland there is someone who thinks of the soldiers.

It is the first Christmas gift I have had given to me for a long time, and it makes me feel as if I am a little fellow once more. Every package I opened gave me a thrill, for you know, a man may grow grey hairs and get hardened to the world, but he never grows up. He is always expectant—looking for something that never comes.

Your thoughtfulness has placed a bright spot in the hearts of many soldiers this year, men who are used to having nothing but an army dinner to look forward to.

May all of you women who are followers of that wonderful woman Florence Nightingale be blessed with happiness this Christmas tide.

Wishing you all a prosperous New Year, I am truly yours,

A. DERBYSHIRE, 1st Sergeant.

NewspaperARCHIVE®

ODDS AND ENDS AND THINGS

By J. D. C.

Henry Ford has issued an order to all his employes forbidding them to smell of liquor or to have liquor in their homes. His order reads

"From this date on, dismissal without opportunity for appeal will be the penalty imposed on any man found to have the odor of beer, wine or other liquor on his breath, or to have intoxicants on his person or in his house.

"The EighteenthAmendment is part of the fundamental law of this country. It was meant to be enforced, and so far as our organization is concerned it is going to be enfroced to the letter."

This is another step in the process of making prohibition effective upon workingmen. Now let's get together and make it effective upon the rest of the citizens of the country.

We have abolished the open saloon and the brewery and distillery from America. Now we have got to abolish the hip pocket flask and the bootlegger's still—or we won't have any America before long.

One doesn't have to be a fanatic of any sort—wet or dry— to know that this is true. Only one has to be patriotic THINKING American to come to that conclusion. And there are plenty of such Americans.

The most conscientious pleader for "personal liberty" must realize that there will be no liberty at all for anyone, if law and orderly government are broken down.

The most enthusiastic dry will admit, when he stops to reflect, that a condition that debauches our young people and breaks down respect for law, and the law itself cannot last without fatal effect upon mankind and the republic .

It is a matter on which pretty nearly all Americans will agree if they will lay aside their prejudices for a moment and THINK, calmly and intelligently.

Laws should be enforced or taken from the statute books. If the people believe that they can flout SOME of the laws with impunity, they are taking the first step toward a condition where ALL LAWS will be be flouted.

That is ANARCHY, and we want none of it in this republic.

It is strange that the sort of men and women who have cold chills chasing up and down their spines every time they think of anarchy are frequently the same "leading citizens," who carry hip pocket flasks and patronize bootleggers, and love to boast of the smartness which which they evade the law.

If there were no other reason, the effect of the hip pocket flask and the still on the rising generation ought to be enough to consign the whole dirty business to the bottomless pit.

The future of America lies in the hands of the younger generation. They are the fathers and mothers, the builders and rulers of the republic of tomorrow.

In too many cases the America of tomorrow is being postponed at the source.

Mothers and Fathers of today what are you doing for America of tomorrow? Today's girl is the mother of tomorrow, the most important link in the progress of a great nation, of a great race.

Thank God that the race stream is clean and pure, so far as the vast majority of our young people are concerend. But there are some who give good cause for concern.

It tabs the heart of a thinking man or woman to see young boys and girls bereft of reason by the hip pocket flask and bootleg booze. Is there any pleasure that liquor can give to any man or woman worth the cost in shattered laws and shattered lives?"

CUTS-SORES
Cleanse thoroughly—then, without rubbing apply—
VICKS VAPORUB
Over 17 Million Jars Used Yearly

PESKY BED-BUGS

Bedbugs lay an average of seven eggs per day. Under favorable conditions they hatch in five days of which two thirds are females. They mature in four weeks. How many bedbugs would you have in a year if you left one female or egg unmolested for one year?

To rid the pesky bedbugs, you readily see how necessary it is to use a preparation that will kill the eggs as well as the live bugs.

P. D. Q. has been demonstrated by the leading Hospitals, Hotels and Railroad Companies that the safest and most economical way to stop future generations of bedbugs, roaches, moths and mice is to use the new discovery Pesky Bedbug Quietus "P. D. Q."

A 15c package of P. D. Q. makes a smart enough to kill a million bedbugs, roaches, flies and moths and at the same time destroy their eggs.

Impossible for them to exist where P. D. Q. is properly used. Free a patent spout in every package to get the pesky devils in the hard-to-get-at places and save the juice.

P. D. Q. is not an insect powder, no mess or dust, does not rot or burn the bedding. Q. for family use 35c. P. D. Q. can also be purchased in sealed bottles double strength, liquid form.

Genuine P. D. Q. is never peddled.

Sold by Stewart Drug Company and all leading druggists.

Why? does the sun fade colors?

—because the heat rays burn and destroy certain chemicals in dyes. Far more quickly and effectively,

Puretest No 6 Disinfectant

destroys dangerous germs and insects and purifies whatever it touches.

Puretest No. 6 Disinfectant acts like cleansing sunshine where sunshine cannot rech. Ten times more powerful than crbolic acid, yet absolutely safe. Use it for for personal hygiene. Use it wherever you want things sanitary

One of 200 Puretest preparations for Health and hygiene. Every item the best that skill and care can produle.

C. R. BLOOM PHARMACIST CLEARFIELD, PA.

The Rexall Drug Store

VALVE-IN-HEAD Buick MOTOR CARS

So *safely* and *satisfactorily* have BUICK Four-Wheel-Brakes performed upon thousands of Buick cars that not even so much as a cotter pin was changed in building the 1925 Buick brake equipment.

E. E. Orcutt's Garage

North Third Street. CLEARFIELD, PA.

WHEN BETTER AUTOMOBILES ARE BUILT, BUICK WILL BUILD THEM

The Pasteurization Process Is Your Protection In Milk

The process of pasteurization is simple in itself, but complicated if you endeavor to try it in your own home. The process is carried through by heating the raw milk to 148 degrees for thirty minutes. Then, suddenly chilling the milk and keeping it cold.

Many folks think that pasteurization harms milk. The exact opposite is the case. Pasteurization destroys the bacteria which might be carried in milk from one place to another. Germs of tuberculosis, typhoid fever, diphtheria, scarlet fever, septic sore throat and other ills are destroyed by the pasteurization process—your protection against them.

Thus when you start using plenty of our milk, both as a liquid food and as a cooking aid, you are using the purest milk obtainable.

Clearfield County Milk Producers Association and Clearfield Dairy Co.

Robinson's Big Removal Sale Now On

JUST FIVE MORE DAYS UNTIL WE MOVE BACK TO OUR OLD QUARTERS ON MARKET ST.
DON'T MISS THIS BIG REMOVAL SALE, WHICH ENDS SATURDAY.

Temporarily Located Across from Jordan's Cafe. **Robinson's** Next to the County National Bank, Second Street.

McCarty's

When you buy Ice Cream, be sure to get McCARTY'S. Made with Nature's productions. We are not imitating Nature.

McCarty's
The House of Quality

BRINGING UP FATHER By McManus

NewspaperARCHIVE® NewspaperARCHIVE®

Pennant Cinched In First Labor Day Game

(Continued from Page One.)

team to DuBois for the final game of the League season. McCloskey was brought in from left and placed at third, W. Fauver went to short and Batchelor took Mac's place in left.

Cowdrick did the twirling for our side and though he yielded ten hits, the enemy was not able to put the winning run across until the final inning.

Hinney did the pitching for DuBois and, aside from the third inning was invincible. Lansberry, first up in this inning, was out on a fly to center. Cowdrick was given a life when Dessy fumbled his grounder. McCloskey went out, second to first. Rowles singled. Bailey tripled to center and Fauver singled, three runs counting before Shaulis was out on a long fly to center.

But one hit was made off Hinney after the third, while he fielded his position faultlessly.

The score:

DuBois.

	R.	H.	O.	A.	E.
Des Roches, lf.	1	1	0	0	0
Boyle, mf.	0	1	4	0	0
Droney, ss.	1	3	2	0	0
Shaffer, 2b	0	1	12	0	0
Osborne, rf.	1	3	3	0	0
Williams, 3b.	0	0	3	2	1
Dessy, 2b.	1	1	1	2	2
Liptack, c.	0	0	1	3	0
Hinney, p.	0	0	1	3	0
Totals	4	10	27	10	3

Clearfield.

McCloskey, lf.	0	0	1	0	1
Bailey, lf.	1	1	3	0	0
Rowles, rf.	1	2	4	0	0
Fauver, ss.	0	1	0	3	0
Shaulis, c.	0	0	3	1	0
Batchelor, lf.	0	0	4	1	0
Peterson, 2b.	0	0	2	3	0
Lansberry, 1b.	0	0	7	0	0
Cowdrick, p.	1	0	0	2	0
Totals	3	4	24	10	1

Two base hits: Rowles. Three base hits: Bailey. Sacrifice hits: McCloskey, Fauver, Shaulis. Stolen bases: Osborne, 2; Boyle. Bases on balls: Off Hinney, 3; off Cowdrick, 3. Double plays: Clearfield, 2; DuBois, 1. Umpire: O'Neil, Hicks and Fenton.

Saturday's Game.

The local team beat Osceola at Scott Field on Saturday afternoon last 4 to 2. "Dode" Wisor twirled a fine game for our side.

The score:

Osceola.

	R.	H.	O.	A.	E.
Badman, mf.	0	2	6	0	0
D. Dugan, ss.	1	1	1	1	0
Hensel, 3b.	0	0	0	1	0
Demchak, lf.	0	1	1	0	0
Carey, 2b.	0	0	2	3	0
Demonic, rf.	0	2	0	1	0
Swanson, p.	0	0	0	5	0
Thompson, c.	0	1	5	0	0
A. Dugan, 1b.	1	0	12	1	0
Totals	2	7	27	12	0

Clearfield.

McCloskey, lf.	1	1	2	0	1
Robinson, ss.	1	1	5	2	0
Bailey, mf.	0	1	1	0	2
Fauver, 3b.	0	2	1	1	0
Shaulis, c.	0	2	5	0	0
Batchelor, rf.	0	0	4	0	0
Rowles, 1b.	1	1	8	1	0
Peterson, 2b.	0	0	1	2	3
Wisor, p.	1	1	0	1	0
Totals	4	9	27	9	6

Two base hits: Robinson. Three base hits: D. Dugan, Bailey. Sacrifice hits: Shaulis. Stolen bases: Badman, Demonic, McCloskey, Robinson, Batchelor. Struck out by Swanson, 4; Wisor, 4. Bases on balls: Off Swanson, 4; off Wisor, 1. Umpires. Rittenhouse and Fenton.

BASEBALL DOPE

Sporting Editor Jack McCabe and Jimmie Adams were among the Philipsburg fans at the "ringside," when Rex Fauver hurled DuBois out of the picture at the morning game. Bill Ross of the Courier also witnessed the down of the Rum-duds.

One of the interested spectators at the winning of Clearfield's first pennant was the venerable Clement Smith. Mr. Smith was a member of Clearfield's first team, starring in the first game every played in the town, away back on Monday, August 27th, 1866. It was his father who brought the first ball and bat and rules of the game to Clearfield. Mr. Smith followed the team to DuBois for the afternoon game yesterday.

Philipsburg sort of upset our dope on Saturday when they trimmed DuBois on the latter's home lot by a 2 to 1 score. Alf. Jones did the twirling for the 'burgers and got away with it in fine shape.

McCloskey did some wonderful fielding in the morning game yesterday.

The following from Saturday's DuBois Express might properly be headed "Love's Labor Lost":—

"Hon. H. B. Scott, president of the Clearfield-Centre Counties League, early this afternoon advised Ben Klewans, manager of the Elks Ball Club, that the protested game with Osceola, which was to be re-played next Wednesday, has been forfeited to the DuBois club. This brings DuBois within a game of first place."

We might add that the League constitution provides that all tied, postponed or games ordered played over by the president must be played off before the end of the season. Both Osceola and DuBois had an open date on Friday, but the game was scheduled for Wednesday and then presented to DuBois on Saturday. It was surer that way.

Mr. and Mrs. James Kernen and daughter and two sons motored here from Jersey Shore to visit at the home of their son and brother, William Kernen, in the Johnson apartments.

Born to Mr. and Mrs. Willis Eberts on Saturday, August 30th, a girl baby.

Miss C. Edna Cupper spent Saturday in Tyrone.

Mr. and Mrs. Paul Kolbe have returned from visiting Mr. and Mrs. R. H. Frantz in Erie.

Mr. and Mrs. C. E. Berner and two sons are visiting at the home of A. B. Thorn. Mr. Berner stopped en route to take in the races at Altoona.

Miss Rose Snyder spent the week-end at her home in Roaring Spring.

Mrs. Helen Livingston and children have returned after visiting Mr. and Mrs. Oberdick in Milton. Mrs. Oberdick returned with them.

Mr. and Mrs. Clarence Stewart and Mrs. Charles Noll of Pittsburgh motored here to visit relatives.

Miss Anna Walsh is spending her vacation with friends in Philadelphia and Atlantic City.

Mr. and Mrs. Harry Evans, Mrs. S. P. Gearhart and Mrs. William W. Jimeson drove to Penfield to visit friends over Labor Day.

Dr. Rowles left yesterday for Philadelphia.

Mr. and Mrs. C. M. Shaw, and Mr. and Mrs. Carlyle, of Pittsburgh, motored to Clearfield to spend the week-end with relatives and friends here.

Miss Celesta Bonner and Mrs. Ira McCloskey have returned from a motor trip to Cleveland.

Mr. and Mrs. M. O. A. Sahm and daughter spent the week-end and Labor Day in Philadelphia.

Miss Annie Merrow spent Sunday in Philipsburg.

Used Kellogg's Bran 2 months—constipation gone after suffering 3 years

Three years of suffering with constipation. What happiness was his when Kellogg's Bran, cooked and krumbled, restored his health. But read his letter.

"Dear Sirs:

this is what I think of your krumbled bran. I would not be without it for anything in the world. for three years I used all kinds of medicines for constipation, and only got temporary relief. I was advised by a doctor to use Kellogg's Bran, and since I began using it I don't have to take pills or anything else. I have used it two months, and my constipation has left me. I feel better now than I have for three years."

(The original of this letter is on file at the Kellogg Company, Battle Creek, Mich.)

Kellogg's Bran brings results because it is ALL bran. You can't fight constipation with halfway measures—with brans which are only part bran. It takes ALL bran to be 100 per cent effective.

Because Kellogg's Bran is ALL bran it sweeps, cleans and purifies the intestine. It acts naturally—just as nature acts. It stimulates the intestine and makes it function regularly. It is guaranteed to bring results, or your grocer will refund your money.

Kellogg's Bran has a delicious nut-like flavor. Quite different from ordinary, unpalatable brans. You will like it as a cereal, sprinkled on other cereals, cooked with hot cereals, or in the recipes given on every package.

Eat two tablespoonfuls of Kellogg's Bran every day—in chronic cases, with every meal. Made in Battle Creek. Sold by all grocers.

THE VERY LATEST IDEAS

in bathroom appointments provide for invisible plumbing. Everything except the mirror is beautifully chaste white. Such a bathroom is a source of pleasure to the family and a matter of pride to the heads of the house. It also adds both distinction and value to the house. We shall be glad to tell you about the cost of such a lavatory and toilet. It is not so great as you may think.

RICHARD ARRANDALE

THIRD STREET. H. & C. 435-I.

THIS STORE OPEN THURSDAY AFTERNOONS

Beginning with Thursday, September 4th, this store will be open all day Thursdays.

LEITZINGER BROTHERS

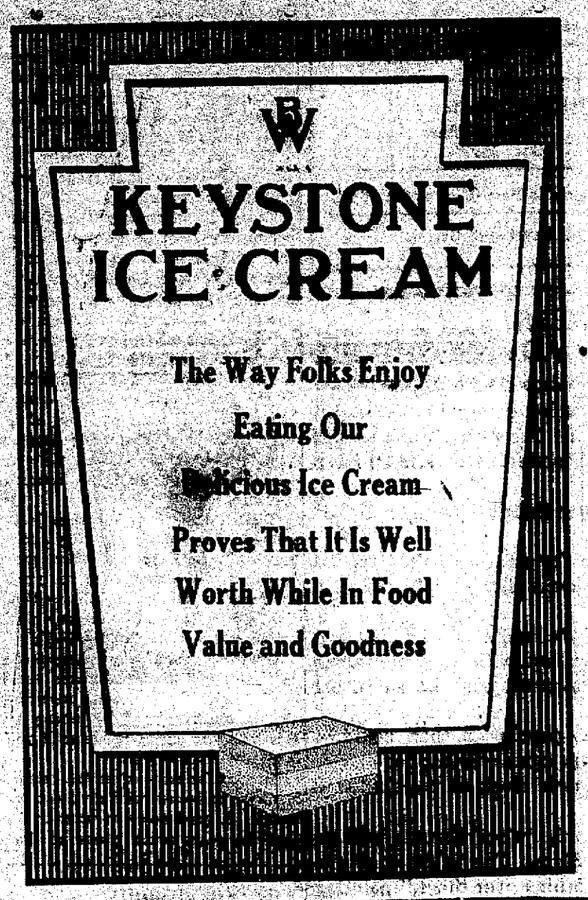

DETROIT WOMAN RECOVERS

Health Much Better After Taking Lydia E. Pinkham's Vegetable Compound

Detroit, Michigan.—"Your little book left at my door was my best doctor. I read it, then said to my husband, 'Please go and get me some Lydia E. Pinkham's Vegetable Compound. I want to take it.' The first month I took three bottles of Vegetable Compound and one of Lydia E. Pinkham's Blood Medicine, and used Lydia E. Pinkham's Sanative Wash. If you only knew how much better I feel! Now when my friends say they are sick I tell them to take Lydia E. Pinkham's medicines. I give the little book and your medicines the best of thanks."—Mrs. HARRIMAN, 3808 25th Street, Detroit, Michigan.

In newspapers and booklets we are constantly publishing letters from women, who explain how they were helped by taking Lydia E. Pinkham's Vegetable Compound.

These letters should guide you. If you are troubled with pains and nervousness, or any feminine disorder, bear in mind that the Vegetable Compound has helped other women and should help you. For sale by druggists everywhere.

COMFORT In the Greatest Degree

That's what you'll find in these over-stuffed living room suites that we are making for the folks in and around Clearfield. You have your choice of materials, colorings and coverings.

RAYMOND SWALES

Daisy St. East End.

York—while running from a storm last night Mrs. Ellen Krone got in the patch of an automobile and was fatally injured. She was attending a picnic when the storm broke.

Have You Stopped In To Try Our Sundaes?

When you are making your trips to the new Post Office, have you stopped in and tried our cooling sundaes? If you haven't you've something coming to you in the way of a good sundae.

Hunter's Drug Store

CONCRETE PRODUCTS

Cement bricks, squares, copings, sills, etc. Stocks ready for immediate delivery.

Aaron Murray

Old Clearfield

Machine Shops Building

Good Upholstery Always — That's Us

When you bring us something to re-upholster, you may rest assured that when the article is returned to you, you are getting the last word in the best there is in upholstery.

A. LEA HESS

H. & C. Phone 250-W.

UNGUENTINE

For Sunburn

If you were swimming, motoring or just hiking yesterday and the sunburn hurt last night, drop in tonight for some unguentine. It will stop the sting.

Irwin's Drug Store

Mother!

"Guard the child's teeth"

Those tiny teeth are a priceless gift—guard them well!

WRIGLEY'S is a wonderful help to keep teeth clean and sound, for it clears out the crevices, makes the mouth sweet and removes acid conditions from which most people suffer.

A prominent physician says: "It is surprising how free from decay the teeth can be kept by using gum after each meal."

WRIGLEY'S is good, not only for the teeth, but for the nerves and appetite and digestion, too.

The whole family should use

WRIGLEY'S

-after every meal

Bang-up pipe tobacco

Different!

Different in taste— "Wellman's Method" adds flavor

Ordinary Cut, for pipes and cigarettes

Different in cut— Rough Cut

Different package— foil, not tin hence only 10¢

Rough Cut, for pipes only

Granger Rough Cut

A Pouch on Tobacco—

The slower a tobacco burns, the cooler it smokes. Also the longer it lasts. This slow burning is due to the "cut". Granger is "rough cut" to smoke slow and cool. Cut for pipes, not cigarettes. And Wellman's famous old secret method produces richer fragrance and taste.

LIGGETT & MYERS TOBACCO CO.

NEWSPAPER ARCHIVE®

THE CLEARFIELD PROGRESS

Published every day except Sunday by the Progressive Publishing Company, Progress Building, Clearfield, Pennsylvania.

G. ALBERT STEWART, Managing Editor.
J. D. CONNELLY, City Editor. R. S. NIGHTINGALE, Adv. Mgr.
A. M. BRAUND, Foreman.

OFFICERS

R. H. SOMMERVILLE, President.
JAMES GRAY, Vice President.
G. A. STEWART, Sec'y.-Treas.

H. & C. Telephone No. 176 Bell Phone No. 47.

TERMS OF SUBSCRIPTION BY MAIL

One Year.....$4.00 Three Months.....$1.50
Six Months.....$3.00 One Month.....$ .50

Pa., as second class mail matter. Entered in Post Office at Clearfield,

By Carrier 12 cents per Week Payable to Carrier.

CONSERVATIVE PROGRESS IS ADVICE OF FORD

Henry Ford believes the depression in business is largely due to the state of the public mind. His own industries will continue running with full forces all winter, he said, in an interview today.

"This is a time for people to keep their heads and maintain a sane viewpoint," said Ford.

"If the industrialists will plan for steady production, but not over-production, there are no shoals ahead for industry, in my belief."

Ford, who passed through the Welland Canal on his yacht Silalia on his way home to Detroit, walked with a reporter along the towpath for three locks and discussed business and other matters.

He declared that, with incoming population, there could be no holding back Canada. "Dire things can never happen on this continent," he said, "because the basic stock of population is the best in the world."

"The time is coming," said Ford, "when Canada will no longer import coal from the United States. The 'white coal' age is coming rapidly. Even the water falling over there," pointing to the canal waste water, "should be utilized for power development."

The manufacturer also expressed a strong opinion that the new Welland ship canal would be the natural forerunner of the development of the St. Lawrence, and that Canada would not derive the full advantage of the new canal unless the St. Lawrence waterway was made passable for larger craft.

The present high wheat price has been artificially created by gambling operations, Ford charged.

"Down in Montreal," Ford said, "there are boat loads and boat loads awaiting shipment. If there was a real shortage, without thousands of boats in the world looking for tonnage, do you mean to say that wheat would not be in transit right now?" he asked.

"These fluctuations are caused by speculation. They are not the result of a natural world shortage in acreage or production."

POLITICS AND CLOTHES

Anything in the way of political comment that distracts attention from politics is welcome at this time of the year. For instance, here is a little sartorial sidelight on Senator La Follette, from an article in the New Republic:

"He has a trick waistcoat and a trick hat. He carries a lot of junk in his pockets. The trick waistcoat is made of black silk and has no back or front. It has only sides, and the sides have pockets, and the pockets are full of fountain pens, pencils, spectacle cases—that sort of impedimenta. The contrivance hangs from his shoulders under his coat as a pair of holsters might hang from a saddle. It is La Follette's own invention. He will show it to you with considerable pride.

"His hat has a crown of fine, light, woven Philippine fibre and a mouse-colored felt brim. There may be lots of these hats. It just happens that I never saw one. Neither of these arts and crafts products have anything to do with Mr. La Follette, perhaps, but they do show the workings of an imagination, a certain liveliness of mind. Nobody ever bought a hat like that without a conscious cerebration. He had some sort of an idea. Maybe he likes that kind of hat."

Perhaps a man capable of that hat and weskit can't be altogether the grim ogre, politically, that La Follette appears to many good citizens.

Pay By Check

It's the way of big business; of small and sound business, and the best way in the world to establish a worth while credit rating for individual or firm.

A checking account, in the hands of a careful person, is a means of promoting financial well being and of saving.

Open Your Account Here Today

Progress Editorials for Women

IT BELONGS TO ALL OF US

By FLORENCE DAVIES

"Labor conquers all things," said Homer, ages ago, and today Labor is King.

Perhaps the ancient bard wasn't thinking of Labor as we think of it today; probably he didn't spell it with a capital L, and write poems to it as a symbolic personality.

He meant work, just plain hard work, and ther eis little chance for the poetizing of work.

Today, incongruously enough, is a holiday we label Labor Day. It is national feast-day, set aside, not in honor of work in the abstract but in honor of the men who do the work, even though with many of them what somebody has called 'the will-to-labor' is absent.

Labor makes all things possible; it is the foundation stone not only of our national prosperity, but of our very life. It makes living possible, yes, it makes living pleasurable, for without labor there is no means to pleasure.

Shall we not therefore stop just a minute to contemplate the day and its purpose? Shall we not, then, pause to pay a belated tribute to the greatest force in civilization—the real motivating factor that makes our civilization what it is—Labor—Work?

Let these organized workers march as if the day were really and exclusively theirs. But you and I know that though we may not be among the marchers, the day is in honor of your labor and mine as well.

Perhaps for some of us the summer has been enlivened with diversion and travel. A good many of us even feel that the years could never be long enough for all the forms of diversion which await if only we had the means to quit work and play awhile. People who have had an overdose of work might even find it hard to believe that work will always remain one of the durrable satisfactions of life. But they will soon find out, if nothing but play was expected of them that life had lost much of its purpose, much of its sense of solid enjoyment.

Labor Day, set aside for the organized workers is a day that really belongs to every one of us who find their keenest enjoyment—their greatest compensation and their avenue to real progress of the heart and mind, in work.

WILLYS-OVERLAND ADVANCES PRICES

New York, Sept. 2 (INS.)—The Willys-Overland Comapny advanced prices on Overland models today from $30 to $55 on each car. The touring car is increased in list price from $495 to $530, the roadster the same, the coupe from $650 to $695 and the Sedan from $795 to $850.

Philadelphia—Eight year old Richard Callahan had his foot severed by an electric car yesterday when it became caught in the track just as the car approached.

PIMPLES!

How to get rid of them.

WHY ENVY a clear, lovable complexion? Why wish and hope? It is within your reach! There is always one quick and sure way to make your complexion free from all eruptions, pimples, blackheads, boils and that impossible muddiness. That is by building up your red-blood-cells. S.S.S. will do it for you! Because S.S.S. does build red-blood-cells, it cleanses the system and makes those so-called skin disorders impossible to exist. S.S.S. contains only pure vegetable medicinal ingredients. It is also a remarkable builder of firm flesh, which is also important to beauty. It will fill out your hollow cheeks, put the "ruby" of health in your cheeks and the sparkle in your eyes. Since 1826 S.S.S. has been beautifying complexions and giving women physical charm. This is why S.S.S. is accepted as the greatest of all blood cleansers and body builders. Begin taking S.S.S. today and give yourself what you have been looking for, for years.

S.S.S. is sold at all good drug stores in two sizes. The larger size is more economical.

S.S.S. The World's Best Blood Medicine

Stops Neuralgia Pains

Why suffer from excruciating neuralgia pains when an application of Yager's Liniment will give quick relief?

This liniment is good too, for rheumatism, sciatica, headache, pain in chest or side, sprains, cuts and bruises.

50c PER BOTTLE AT ALL DEALERS

Each bottle contains more than the usual 75c bottle of liniment.

YAGER'S

Market News

NEW YORK STOCK QUOTATIONS

American Loco	82
Amer. Smelting	77
Am Smelt. Fdy	57⅝
Baldwin Loco	125
Bethlehem Steel	46¼
B. and O	63¼
Marland Oil	33
Middlestates Oil	1⅝
Pennsy R. R.	45¾
Pure Oil	23⅜
Sinclair Oil	17⅝
Studebaker	41⅛
Texas Oil	39¼
U. S. Steel	110
Crucible Steel	60
General Motors	15
Great Northern Pfd	67⅝
Willys Overland	9

Harrisburg—Beginning today, motorists with glaring headlights will be stopped by the State Motor patrol and required to have approved lighting devices properly adjusted before they can proceed.

The time limit in which to obtain any of the 26 approved lighting devices expired yesterday.

Johnstown.—Four men from Homestead, Pa., are in a local hospital here suffering from injuries received in an automobile accident on the Lincoln Highway near here while they were on their way to Altoona yesterday to attend the auto races. One of the men, James McLaughlin, 25, suffered a fractured skull and is said to be dying.

Margaret Thorn returned on Monday from a visit to Harrisburg.

D. D. Rupert has secured a five year lease on a building in New Bethlehem in which he will establish a musical emporium in connection with the store in this place.

666

is a Prescription for Colds, Grippe, Dengue Fever, Constipation, Billous Headaches and Malarial Fever.

Supplies For School To Thrill Youngsters

SCHOOL days beckon to the frolicking youngsters, and they're doubly joyful if they have the proper supplies.

You know they'll be satisfied if you get their needs filled from our immense new stocks. Newest things at lowest prices.

Pencil Boxes, Book Bags, Pencils, Pens, Eversharp Pencils, Fountain Pens, Brief Cases, Erasers, Busy Work, everything dear to the heart of the kiddies just starting as well as the dignified senior in High School.

Kurtz Stationery Store

Your Savings

The fellow who tries to save only what is "left over" usually tries to save when there is nothing left but the impulse. Successful savers put savings first because saving first means saving systematically, while saving last means saving by chance. Get right on this saving proposition! Start today.

Clearfield National Bank

"The Bank of Personal Service"

Wild Oats

WHEN Dan took Evelyn in his arms and told her that he loved her she believed him.

In her ignorance of life she had no way of knowing he was not in earnest.

If she had known she was only one of many girls into whose ears he had poured the same sweet sounding words, what a world of shame and degradation she would have been spared.

"His False Standard"—in True Story Magazine for October is a story of the sowing of wild oats—and the reaping of a crop of agony. If every man and woman could see the broken hearts and ruined hopes, the days and nights of remorse and tears that follow wrong-doing—no young man would trifle with a woman's love and no girl would give her heart to any man until she had made sure that his intentions were honorable.

Don't fail to read this thrilling lesson from life.

Other Absorbing Stories from Life

Here are just a few of the unusual features in the October Issue of True Story Magazine

"Her Final Choice"—Nina, an orphan, hungered for love. So when Peter Hodge came into her life, she fell an easy prey to his seeming devotion. She little realized that in throwing herself into his arms, she was inviting tragedy.

"What Every Woman Hopes"—Living in the country, Madge thought no temptation of city life could ever lure her into wrong. But Madge did not know how easy and attractive each little downward step is made, and how fiercely she was to have to battle for her soul.

"The Network of Fate"—When Janet concealed from her husband that his friend, had made improper advances toward her—she believed her silence the only way to save her husband from ruin. How she had to literally claw her way out of hell as a result, is a most heart gripping narrative.

"You Belong to Me"—When Avery Holson bullied her into a loveless marriage, Alice was afraid to withdraw from an alliance that was loathsome to her. Had she been properly taught from her childhood days, what agony of mind and soul she might have escaped!

"Out of the Depths"
$1000 Prize Story

When other children were being schooled in their A B C's little Jean was being schooled by a master pickpocket. When she was eighteen, she was taught blackmailing and accepted in the most exclusive circles of society. Her beauty brought her into contact with many men.

Then Fate plunged love into her life and twisted two lives out of shape. Her own and her victim's. But who would believe the truth from a girl who had squeezed $50,000 out of a rich man for some love letters. Then came the truth—remorse—heartaches, anger, passion, love. You've probably never read such an unusual heart gripping story as "Out of the Depths" which appears in the October True Story Magazine. And you are going to say that it deserves to win the $1,000 prize.

Read Also in the October True Story

"When Fear Took Flight"
"His Great Temptation"
"Forever After"
"The Part of a Fool"

The Gage of Battle

In this country a mighty conflict is raging. Evil is battling to destroy all that is virtuous and good.

The weapons of Evil are deceit, treachery, cunning. It slinks in the shadows and attacks in the dark. Against such a foe, moralizing avails little. The fight calls for *action*—determined, fearless. True Story Magazine, as published by Bernarr Macfadden represents that kind of action.

True Story needs but one weapon—the sword of truth. If it can save others the tragedy of evil; if, it can show young people the perils and penalties of wrong—it will have gone far in its battle for Right.

"During those awful days of suspense both as to Evelyn's faith and mine, I passed through hell-fires of suffering . . . and I learned that I loved Evelyn, loved her as a man loves sunshine, and woods, and rivers, and all natural, wholesome things."
—from "His False Standard" in True Story for October

Use This Coupon If You Cannot Get True Story At Your Newsstand

—CUT ON DOTTED LINE—

Special Opportunity Coupon
SEND NO MONEY NOW

Mail Service Department
TRUE STORY MAGAZINE
64th Street and Broadway, New York City

Please enter my name on your mailing list to receive True Story Magazine for one year starting with October issue, and bill me at your special price of $1.00. I reserve the right to cancel in case I am not entirely satisfied.

Name _____
Street _____
City _____ State _____

True Story Magazine

A Macfadden Publication

October Issue Now on Sale

25¢

A delightful monthly journey to the land of love and romance awaits you in Dream World—the magazine of beautiful stories. A single copy will make you a regular reader. Out the 15th of the month—25c.

No more fascinating stories are being written than those which appear each month in True Romances—the sister publication to True Story Magazine. Your newsstand has it. Out the 23rd of the month—25c.

NEWSPAPER ARCHIVE®

CLASSIFIED SECTION

Classification Index

CLASSIFIED SECTION

The rates for all classified ads is cent per word with no charge de of less than 25c.

All ads for this section must be in 12 noon of day of insertion.

Please do not ask for information here an ad is "keyed blind" unless says to inquire at this office. We cannot give information about "blind" ds.

THE CLEARFIELD PROGRESS
H. & C. 176 Bell '47

(A) PUBLIC NOTICES

LUZIER REUNION
The Luzier Reunion will be held at the J. E. Livergood farm below Shiloh on Sept. 6. Everybody welcome. 8|28|4t|ch

RED CROSS BRIDGE
A bridge party will be held at the residence of W. I. Betts on Wednesday evening, Sept. 3d at 8:30 o'clock. The proceeds to help pay for the Christmas bags sent by the Clearfield Chapter Red Cross to our soldiers in the Canal Zone. There will be tables of progressve bridge and 500. Special tables may also be engaged. Admission 50 cents. Sandwiches and coffee served. Please phone names not later than Tuesday evening to the committee: Mrs. George Reed, Mrs. Roland Wright, Miss Alice Dill. 8|28|4t|ch

RED MEN
Members of the Degree Team: You are requested to be present for rehearsal Tuesday evening, Sept. 2nd. The team is going to put the Adoption Degree on at Reynoldsville Sept. 22d. 8|29|2tc H. H. SUTTON, C. of R.

Mt. Joy Grange will hold a Box and Pie Social at their Hall on Thursday evening, Sept. 4. Other refreshments will be served. 8|30|2t|ch Committee.

NOTICE
The Senior Auxiliary of the Clearfield Hospital will meet at the Nurses' Home Wednesday, September 3d at 2:00. A large attendance is requested.
MRS. J. LAWRENCE DOLE, Sec. 9|2|1t|ch

NOTICE
The schools of Lawrence Township will open on Monday, Sept. 8th, except Plymptonville and Kerr schools, which are not completed.
By order of Board,
9|2|4tc CON W. SPACKMAN, Sec.

NOTICE
The Reedsville Ladies' Aid will hold ice cream and cake festival Thursday night, Sept. 4th. All are cordially invited. 9|2|3t|ch

5—LOST

Lost: Bunch of keys on streets of Clearfield. Finder please return to Progress Office. 8|30|2t|pd

Lost: A pair of gold rimmed shell glasses in leather case. Finder will please notify or leave at Progress Office and receive pay for trouble. 9|2|3t|pd

(B) BUSINESS SERVICE

11—HOTELS, RESTAURANTS

THE PALACE HOTEL
American and European Plan
Open Day and Night
50 Rooms.
R. T. BIRD, Prop.
Corner Reed and Third Streets.

12—TRANSFER-STORAGE

I'LL MOVE YOU ANYWHERE
Long or short distances all the same to me. Reasonable charges and careful handling.
H. H. ZIMMERMAN,
317 Nichols St. H. & C. Phone 441W 4|17|con

13—REPAIR SERVICE

ELECTRICAL REPAIRING
House Wiring
Motor Doctoring
Prompt Response to all calls.
OWEN COX, 315 Daisy, H. & C. 316J

INSTALL A HUDCO
Ford Transmission Cover. Saves money on re-lining brakes.
Acetylene Welding.
H. C. GRAHAM
Woodland Road beyond East End

14—PERSONAL SERVICE

E. C. STEWART
Marble and
Granite Monuments
Phone H. & C. 48J 7 N. Fourth St.

Subscribe for The Progress.

IT'S A FULL MEAL
That's a remark one lady used when she had been asked to come here for lunch the other day. "Why I'd call that a full meal for anyone and yet you call it a lunch," she said and she meant it, too.
We hear this remark frequently after folks have come here to lunch the first time.
VIRGINIA
CHOCOLATE SHOP

DRY CLEANING
Sponging and Pressing
Re-lining, Repairs, etc.
T. J. NORRIS
The Clothes Cleaner
Both Phones 110 Cherry St.

Furniture packed, moved or stored.
KREBS BROS. DRAYAGE & STORAGE CO.
111 Merrill St. Both Phones 4|1|25|con

FRED B. LEAVY
Funeral Director
and Embalmer.
H. & C. 83; Bell 85.
113-115 Third St. Clearfield, Pa.

R. WM. THOMPSON
Funeral Director and Embalmer.
Both Phones W. Locust nr. Turnpike

(C) EMPLOYMENT

21—MALE HELP WANTED

Wanted: Laborers. Apply at the grand stand, Fair Grounds, ready for work at once. Dresser, Minton & Scobell. 9|2|2t|ch

22—FEMALE HELP WANTED

Wanted: Ladies in this locality to embroider linens for us at home during their leisure moments. Write at once, "FASHION EMBROIDERIES," 745, Lima, Ohio. 8|27|6t|pd

Wanted: Experienced girl for general house work. Mrs. Wm. F. Powell, 108 W. Front street. 8|27|4t|ch

Wanted: Good woman for housekeeper; good home for right party. No children. See Sam Pucci, 305 Third street at 8 o'clock evenings. 9|2|tf|ch

Wanted: Women to paint Lamp Shades for use at home. Easy Pleasant work. Whole or part time. Address Nileart Company, 3477, Ft. Wayne, Indiana. 9|2|6t|pd

24—SITUATIONS WANTED

Position Wanted: Young lady desires position as bookkeeper, stenographer, or for general office work. Call H. & C. 241W after five o'clock. 9|2|2tp

32—WANTED, TO RENT

Wanted: To rent four room house in good locatin. Will pay rent three months in advance. No children. See Sam Pucci, 305 Third street, at 8 o'clock evenings. 9|2|tf|ch

(D) WANTED

33—MISC.

Wanted: Flailed rye straw delivered to Watts Plant Farm, near Curwensville during fall and winter. Price $25 per ton. Must know at once about how much you want to sell. J. C. Watts, Curwensville. 8|29|3t|ch

(E) RENTALS

41—ROOMS FOR RENT

For Rent: Two furnished rooms with all conveniences on Market street. Inquire Pollack Store. 8|22|tfc

For Rent: Furnished room with all conveniences. Inquire 309 Reed St. 8|29|3t|pd

For Rent: Five room flat with all conveniences. Call at 217 Reed street. 8|30|2t|pd

For Rent: One large furnished bed room, suitable for two. All conveniences. Call 306 S. Third street. 9|2|4t|pd

42—HOUSEKEEPING ROOMS

For Rent: Two furnished rooms for light housekeeping. All conveniences. Inquire 413 Merrill street, H. & C. phone 229L. 8|29|tf|ch

For Rent: Rooms for light housekeeping. Also sleeping rooms. Children not desired. Inquire of 309 Walnut street. 8|30|2t|pd

For Rent: Apartment of 6 rooms and bath. Steam heat. Apply Herman Hoffman, 146 W. Market street. 9|2|3t|pd

(F) FOR SALE

51—HOUSEHOLD GOODS

PRIVATE SALE OF FURNITURE
I am selling all the furniture in the Mignot residence at private sale. Must be sold Friday afternoon and Saturday. Ferd Mignot, 314 Pine street. 9|2|1t|ch

For Sale: One coal range, with hot water front, one coal oil stove, three burner with high shelf and oven, both in A No. 1 condition. Call H. & C. phone 68W3 or 213 W. Fifth avenue. 9|2|2t|ch

53—BUILDING MATERIAL

For Sale: Lumber; 2x4's, 4x4's, planks and sheeting. See Dresser, Minton, Scobel Company, at the grand stand, Clearfield Park. 8|26|6t|ch

54—COAL-KINDLING

COAL FOR SALE
Delivered in large or small quantities. Call H. & C. 98J.
T. P. DUCKETT

Height of Soldiers
The average height of men who served in the United States army during the World war was 67.49 inches.

55—MISC.

Buy a KORKER LAWN MOWER and have your lawn look like a carpet.
KOUTCH & SWARTZLE CO. 7|24|con

For Sale: Owing to the installation of McGonigal refrigeration system in my meat market I have a fine marble slab for counter 2x10 feet in size for sale cheap. Fred Kolbe, Daisy street, Clearfield. 8|29|3t|ch

For Sale: Restaurant. Inquire West Side Restaurant. 9|2|3t|pd

For Sale: Restaurant located on Main Street in Madera. Good business. Write Wm. E. Richardson, Box 328, Madera, Pa. 9|2|1t|ch

(H) AUTOMOBILE

71—USED CARS

For Sale: 1923 Ford Coupe in good condition. Good price to quick buyer. Inquire J. R. Sterrett, at Bloom's Drug Store. 8|27|6t|pd

Be sure your headlamp lenses comply with the law. We have all sizes, $1.50 per pair.
WILLIAMS AUTO SALES CO.

BARGAINS TO QUICK BUYERS
Dodge 5-Passenger Touring
Chevrolet 490.
2 5-Passenger Nash Tourings
Nash with Rex Top
5-Passenger Reo.
2 5-Passenger Oaklands
CLEARFIELD AUTO SUPPLY CO. 7|24|con

For Sale: Hudson Speedster in A-1 condition, for $350; 1924 Ford Coupe like new; 2½-ton dump truck.
BIGLER GARAGE
H. & C. 713R2 Bigler, Pa.

Agents for Auburn Automobiles
General Machine Work made to order.
Cylinder Re-grinding.
Distributors for McQuay Norris pro-Connecting Rod and Main Bearings ducts.
EDWARDS-CONFER CO.
Both Phones Curwensville, Pa.

BARGAINS
1923 Ford Touring
1922 Ford Roadster
1921 Ford Touring
1923 Maxwell Sport Roadster
Chalmers Touring
Dodge Touring
Haynes 4-Passenger Roadster
Exceptional Values.
DERRICK BROS.
3rd St. bet. Locust & Mkt. Ph. H. & C.

Buick Touring
Oakland Touring
Ford Touring
Cars in good mechanical condition.
BOAG & BOAG
11 South Third Street

SERVICE WELDING AND REPAIR COMPANY
Oxyacetylene welding of Frames, Castings and Auto Parts.
H. G. OGDEN, Prop.
Bell 61R. Weaver St., Rear Park

PICKUPS IN USED CARS
1922 Lexington
1922 Ford Roadster
8 Ford Tourings, '22 and '23
1923 Chevrolet Roadster
PENN MOTOR SALES CO.
Bell 199 H. & C. 160

Dodge Screen Truck
Republic Truck
Ford 1923 Dump Truck
Dodge Touring
Willys Knight Touring
Ford Touring
WM. H. SEIPLE
326 E. Market St.
Clearfield, Pa. Both Phones

72—SERVICE STATIONS

FORD MAGNETOS CHARGED $5.00
New method which guarantees them as good as new. Come and save $45 or $50 on your Ford.
AMBU ELECTRICAL SHOP
H. & C. 56R 324 W. Fifth Ave.

POLMET POLISHING CLOTH
Makes the nickel on your car look like new. Cuts rust and dust.
ACME VULCANIZING CO.

FORDS—ALL MODELS 1924
Immediate Delivery
Used Fords $50 up.
CENTRAL GARAGE
Clearfield, Pa. Both Phones

(I) REAL ESTATE

81—HOUSES FOR SALE

For Sale: Three room brick cottage with basement, lights and water. Located at Sheep Rocks. Inquire of Progress. 8|12|tf|ch

Six room frame house. Heat, toilet on second floor, electric light, city water. Lot 35x200 feet. Price, $2,800. Close Leonard Grade School. Phone, write or call—
C. G. BLOOM
Real Estate and Insurance
216 W. Fifth Ave. Bell 141M

For Sale: 7-room house with all conveniences. Lot 50x180. Garage in rear. Inquire West Side Restaurant. 9|2|3t|pd

For Sale: House. Contains six rooms and bath, electric lights, plastered well, cemented cellar and in good condition. 907 Bigler avenue. 9|2|5t|pd

For Sale: 6-room frame house with lights, city water. Located outside of borough. Lot 50 by 90 feet, with good sized barn in rear. Must be sold at once. Inquire Progress. 9|2|2t|pd

BROWN'S | 9 STORES | BROWN'S | 9 STORES | BROWN'S

Get Ready for School

Not a pleasant topic to suggest --- but one that must now be faced.

Brown's are Ready with Reliable School Shoes at Easy Prices

BOYS' SCHOOL SHOES
Sizes 9 to 13½.
$1.98, $2.48, $2.98
Sizes 1 to 6.
$2.69, $2.98, $3.95

GIRLS' SCHOOL SHOES
Sizes 8½ to 11.
$1.98, $2.59, $3.45
Sizes 11½ to 2.
$1.98, $2.98, $3.95

BOYS' ARMY LAST SHOES
Sizes 9 to 13½. $2.48
Sizes 1 to 6. $2.98

GIRLS' BROWN LACE SHOES
Sizes 8½ to 11. $2.29
Sizes 11½ to 2. $2.59

IRONCLAD STOCKINGS
Triple Knee
Double Sole 48c

BROWN'S BOOT SHOPS
Clearfield-Philipsburg

IRONCLAD STOCKINGS
Triple Knee
Double Sole 48c

Curwensville's Own Column

Lide Hile and wife of Lumber City were Curwensville visitors yesterday. Mrs. Hile is a sister of Joseph L. Dale, they being the only two children left out of a family of fourteen.

Mrs. Claude Bloom, who is recovering from an attack of typhoid fever at the home of her mother, Mrs John A. Dale, River street, will be removed to her own home on Meadow street today.

The Curwensville public schools opened today for the term of 1924-25. It is estimated that the enrollment will reach between nine hundred and one thousand pupils—one third of the town's entire population.

On the 11th inst. the Odd Fellows picnic from Clearfield will be the next attraction at the park.

Comrade Enos Bloom and wife were in Curwensville yesterday and took in the Labor Day picnic. Enos does not think quite as much of old New Millport, as he did in former years, all on account of the baby Johnstown flood that visited that section a few weeks ago. He made a narrow escape from being carried down the run, escaping being a Baptist as far as water was concerned. He is up in the eighties now but the climate must be unusually kind to him as he is in robust health and vigor yet.

Rev. and Mrs. C. K. Gibson, of Clearfield, were Saturday visitors with Curwensville friends.

Lynn Faust and wife drove up from their home at Wilkinsburg last Saturday and spent several days among town friends.

Mrs. I. D. Kerns, of Brockport, came in Sunday to be in time for the picnic at the Park yesterday.

Owing to ill health Rev. J. V. Adams was unable to preach to his congregation last Sunday evening, although ill he preached in the morning.

Miss Catherine Porter, a daughter of Miles Porter, has gone to Port Allegheny where she has been engaged to teach a winter term in the public schools.

Mrs. Appleby, of Taranium, a daughter of Rev. and Mrs. Conley, is visiting at the Presbyterian manse.

Mrs. R. L. Black came up from Pittsburgh Sunday for a two day's visit with her parents, Mr. and Mrs. Lew J. LaPorte. Mrs. Mary E. Hudson and son, accompanied by a friend Frank Kiley, all of Olean, N. Y., also spent several days in the LaPorte home this week.

82—LOTS FOR SALE

For Sale: Lot 50x150. Inquire of 210 Smith street, City. 8|30|2t|pd

(K) LEGAL NOTICES

101—BIDS WANTED

BIDS WANTED
The School Board of Clearfield Borough will accept bids for furnishing coal by the ton to the different School Buildings of said Borough.
The School Board reserves the right to accept or reject any or all bids.
All bids must be in by 7:30 o'clock, Sept. 9th, 1924.
Clearfield School Board,
E. CLAIR DAVIS, Secretary.
8|27|3t 9|2|6|ch

102—MISC. LEGAL

SALE OF BONDS
Notice is hereby given that the Supervisors of Bigler Township, Clearfield County, Pa., will offering at public sale at the banking room of Madera National Bank, Madera, Pa., on Sturday, September 20, 1924, at 9:30 o'clock A. M. -13,000.000 bonds of Bigler Township Road District, dated August 15, 1924, payable 15 years from date, bonds bearing 5 per cent interest, tax free, interest payable semi-annually. All bids must be in the hands of the Secretary before the time fixed for opening same, and no bid will be accepted for a sum less than par and accrued interest. Bids may be mailed or delivered to the undersigned.
C. S. SHOFF, Secretary.
8|26|5|2|9|ch Madera, Pa.

ADMINISTRATOR'S NOTICE
In re Estate of Charles Holmstrom, late of Cooper township, deceased.
Notice is hereby given that letters of administration upon the estate of the said decedent have been granted to the undersigned. All persons indebted to the said estate are requested to make payment, and those having claims or demands against the same will make them known without delay, to the said administrator.
ANDREW FRENDBERG,
Administrator.
MILLER & HARTSWICK,
Attorneys. 8|26 9|2|9|16|23|30|c

Lunch Here Every Day Next Week
If you'll lunch here every day next week, you'll find that you are lunching here every day hereafter. The lunches are really meals if you take the regular card lunch, but the other things on the menu are simply wonderful.
Harlequin Tea Room

FLY-TOX Kills

MOTHS
FLIES
Mosquitoes
Roaches Ants
Bed Bugs Etc.
Kills 'Em Dead
In Bottles Only
Half Pint... 50c
Pt. 75c Qt. $1.25
Trial Sprayer Free
Hand Sprayer.....40c
At Grocers & Druggists
Developed at America's Foremost Industrial Research Institute.

DRIGGS THEATRE ONIGHT
Jack Hoxie
in
"The Man From Nowhere"

LIBERTY THEATRE ONIGHT
BUFFALO BILL JR.
IN
"Rarin' to Go"
No use of talking—life in the golden west—out in the well-known open spaces—is the only life. Just to convince yourself see Buff lo Bill, Jr., in "RARIN' TO GO".
Buffalo Bill, Jr., a new star and "RARIN' TO GO", a new picture, a great pair to draw to, and both a couple of aces.
You've seen lots of western films—but "you ain't seen nuthin' yet", until you've seen Buffalo Bill, Jr., in "RARIN' TO GO".
WE WILL REPEAT
THE CLEARFIELD FILMS TONIGHT
Many folks have asked us to repeat the Clearfield Films and we are going to do this tonight.

NEWSPAPER ARCHIVE® NEWSPAPER ARCHIVE®

EVEN A CUP OF COFFEE

or tea tastes better at JORDAN'S. We strive to serve our patrons as they would be served in their own homes. That's an ideal worth working for, don't you think? Have you tried our $1.00 dinner?

JORDAN'S

Gossip for Tonight's Tea Table

Miss Jessie Banta gave a miscellaneous shower Friday night in honor of her cousin, Miss Hazel Banta. The evening was spent in games and music, a delicious salad course being served during the evening. Ten guests were present and all report an enjoyable evening.

Miss McNonia McGinnis entertained friends with a dinner at Jordan's Friday night, honoring Misses Anderson and Meyers, of Rochester, N. Y.

Mr. and Mrs. Henry Rasdorf, née Marie Joswick, spent Labor Day in Williamsport.

Mrs. George Miller from Johnsonburg is visiting Mrs. D. D. Dixon, of S. Fourth street.

S. J. Beahan, Virginia and Bud Beahan left on Saturday to spend a week at Buffalo and take in the fair at Toronto.

Naomi McClintock, of Rutland, Vt., has returned after visiting with Regina Malloy.

Mrs. Howard Sultzbaugh, Meriam and Billy, of Norristown, have been visiting at the home of Mr. and Mrs. Thos. Aughinbaugh. They went from here to visit A. M. Thatcher's family in Lancaster. Mrs. Sultzbaugh is a sister of Mrs. Aughinbaugh and Mrs. Thatcher.

Mr. and Mrs. Roland Merrell and Mr. and Mrs. Robert Baughman of Jeannette, who have been visiting in Philipsburg, drove over on Sunday to attend services at St. Andrew's Episcopal Church. On Labor Day they spent the day at the Clearfield-Curwensville Country Club. Dr. and Mrs. G. Barrett Merrell, of Philipsburg accompanied them on Monday.

Miss Gladys Fullington is spending her vacation in Gettysburg and Washington.

Misses Fanny and Amelia Kolbe left Sunday for Philadelphia, where Amelia is in training.

Miss Florence Wilson has gone to her home in Mt. Union, where she will remain for the present.

Mr. and Mrs. A. E. Leitzinger entertained the employes of the Leitzinger Bros. store and their families last week at the Leitzinger bungalow.

Watch For Our Announcement Which Will Be Hailed With Joy By Everyone Who Loves Good Things To Eat

THORN BROS.

Imported Toilet Articles

Of course there are domestic toilet articles that are good but they don't get quite the touch that the imported ones do. And that's why we always carry a fine assortment of the imported product.

Come in and see them. It will be a new delight for you.

STEWART'S DRUG STORE CLEARFIELD, PA.

"Listening In"

GARBER-DAVIS
and his
VICTOR RECORD ARTISTS
return engagement
MID-WAY TUESDAY, SEPT 2ND

The crowd said the best orchestra in the world. Jan said the best crowd in the world. Couples $3.00, Stag, $2.50, Ladies $1.10.
(LABOR DAY DANCING 9 TILL 1(
PARK PLAN TICKETS 3 FOR 25c
8|30|1t|ch

—§—§—§—§—

Are your Headlights adjusted correctly? We have spent three busy days focusing lights and issuing Certificates for Highway Inspection. Be sure YOU are within the LAW. Central Garage 9|2|5t ch

—§—§—§—§—

GRAND CARNIVAL
Every Night This Week
Irvin Park Curwensville
9|2|1t|ch

Mr. and Mrs. Emery Joswick from Winburne are visiting Mr. and Mrs. Senser over the week-end.

Misses Thelma and Dorothy Stuby left Monday morning for Harrisburg, where they will attend the Beckley Business College.

Mrs. Erickson, who has been visiting since May 3 in Cleveland and Detroit, has returned to her home in Clearfield.

Mrs. Clara Tate spent Labor Day in Altoona. Dorothy Tate returned home with her after a week's visit in Altoona.

O. H. Menzel has gone to Hamilton, Canada, to visit relatives. Dorothy Orme, who has been visiting her father, accompanied Mr. Menzel as far as Buffalo, where she was met by her mother. Mr. Menzel expects to take in the Toronto Fair on the way.

Julia Smith and Rhoda Bowes were in Altoona yesterday attending the races.

Mrs. Malloy and daughter Catherine are on a trip to Philadelphia.

Mrs. Albert Lansberry and son Burkett, of California have been motoring in the East this summer. They spent a day at Mrs. D. C. Burk's home in Clearfield and went on to Curwensville to visit relatives. They will visit in Ohio, their former home, and then in Montana before they go on to the Pacific coast.

Miss Catherine Wallace of New York is spending a month with her parents, Mr. and Mrs. H. F. Wallace. Miss Wallace is in the registrar's office at Columbia University.

Mr. and Mrs. Harry Johnston, two welcome visitors from Indiana, are at the home of Mr. and Mrs. A. P. Kreher.

Mrs. J. L. Mapes and daughter, Jean, were up from Williamsport institute week to attend the concert and visit her sister, Mrs. Carrie Smith.

Mrs. Ida Breck and son Allen left today for Pittsburgh after visiting at the home of her sister, Mrs. C. T. Kurtz.

Mrs. John C. Smith has been very ill at her home on S. Second street but is now much improved.

Mr. and Mrs. Clair Robinson came on from Youngstown, Ohio, to spend Labor Day with Mr. and Mrs. A. J. Robison, South Second street.

D.W. GRIFFITH presents "THE WHITE ROSE"

The White Rose That Turned Crimson

and then became pure white once more. A story as big as love itself. As big as joy. Big as ennobling tears. A love story baring the innermost secrets of a lover's heart. A true story of real life about

A Girl Who Couldn't Stop Loving

DRIGGS THEATRE—Wednesday and Thursday
Slight Advance In Prices. Special Orchestra.

"Clearfield's Best Store"

A. W. Leonardson Company

"Where the Thrifty Shop"

Smart New Autumn Dresses

IN FAVORITE STYLES
AND THE MOST WANTED FABRICS

The new styles are truly captivating with their many new and fetching variations of the mode.

The new necklines, sleeve treatments, waistline and richness of fabrics used in their making, combine to make these new dresses distinctly different and above the ordinary in beauty and smartness..

Popular Prices Prevail Beginning at $29.75

Regular Sizes
Stout Sizes
—Little Women

Spring Suspension That Cuts Out Side-Sway

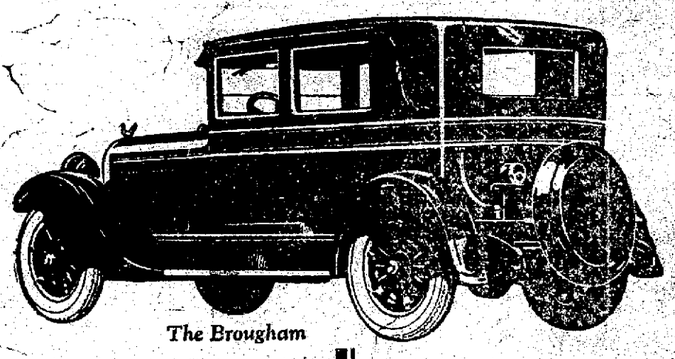

The Brougham

Combine the Chrysler Six new spring suspension with the special six-ply high speed balloon tires, standard on all models, and you have an unequalled degree of comfort in riding. Other features that help set the Chrysler Six apart are the utter lack of a vibration period at any speed, the ability of the motor, although only 3-inch bore by 4¾-inch stroke to deliver 68 horsepower, a speed capacity better than 70 miles an hour, gasoline economy of better than 20 miles to the gallon and an alertness that enables you to shoot from 5 miles an hour to 50 in less than 19 seconds.

The Touring,	$1395	The Phaeton,	$1495
The Roadster,	1625	The Sedan,	1725
The Brougham,	1895	The Imperial,	1995

All prices f. o. b. Detroit; tax extra.

The Chrysler Six

Pronounced as though spelled, Crif-sler

Results never before known, which you can count on the Chrysler Six delivering, bear upon every phase of performance. None of these surprising accomplishments is more remarkable, or more acceptable, than the elimination of side-sway.

This is due to the adoption of an entirely new practice in spring suspension. In the Chrysler Six the rear springs are mounted at right angles to the axle, close to and parallel to the rear wheels—instead of at an angle to conform to the taper of the frame.

As soon as you can, take a ride in the Chrysler Six. Try it out on a turn and note how securely it takes it, without the slightest suggestion of disagreeable or alarming side-sway. And while you are in the car, try it out also on a cobbled street or rutted road. You'll find you can ride in comfort at 60 miles an hour.

We are pleased to extend the convenience of time-payments. Ask about Chrysler's attractive plan.

DERRICK BROS.
THIRD STREET,
BETWEEN MARKET AND LOCUST
CLEARFIELD --- PA.

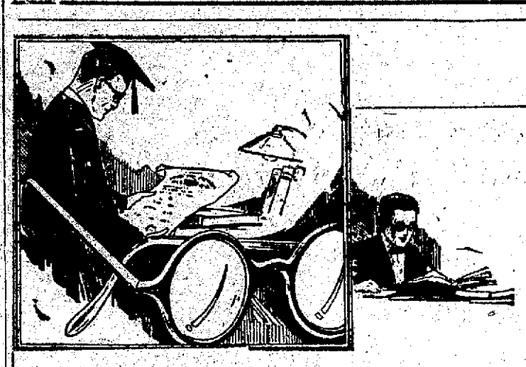

STUDENTS are more subject to eye strain than the average people. The optic nerves are unequal to their task unless given the assistance of correctly fitted eyeglasses. We have fitted thousands to glasses who would assure you of satisfactory service.

John W. Cleary
Optical Specialist
Corner Third and Market Streets

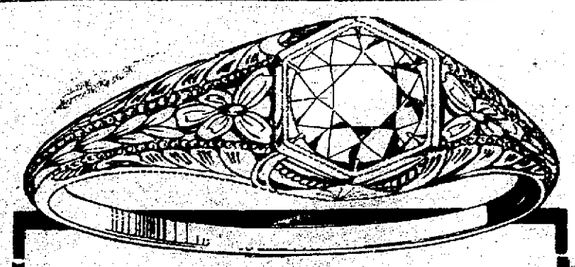

A Diamond on HER Finger Means Cash in YOUR Pocket

WHEN you buy a hundred dollar Diamond Ring you want just as much Diamond Value as you pay good, round dollars.

A diamond bought here has just as much permanent value as your bank book — ask any of our customers!

W. W. O'BRIEN
The Little Shop Around the Corner.

Progress Listening In Ads Will Pay You Big

Build Up The Kiddies With A Good Tonic

Of course, the proper thing to do is talk to your physician about the tonic your child should have but when your physician recommends one of the old standbys like "Fellows Hypophosphites", or "Scott's Emulsion", rest assured you can find it here, fresh and pure.

Aughinbaugh's DRUG STORE

YOUNG MAN WANTED

Young man over school age who wants steady work in store. Must want to learn a good business and be willing to work. Inquire

KANTAR'S
25c to $1.00 Store

Chicken and Waffle DINNER TOMORROW 50c

Dinner Served from 12 to 2

WEST SIDE RESTAURANT

Oxygen Cures Bronchitis

Treatment of bronchitis patients in glass rooms filled with a double amount of oxygen is reported to be proving successful in a London hospital.

NEWSPAPER ARCHIVE®

TOM SIMS SAYS

Nothing Agrees With A Grouch. Not Even What He Eats

See Want Ad Page Today

IF YOU DON'T GET YOUR PROGRESS LET US KNOW.

CLEARFIELD PROGRESS

THE WEATHER
Fair and slightly cooler tonight. Wednesday fair.

VOLUME XVIII — THE CLEARFIELD PROGRESS, CLEARFIELD, PA., TUESDAY EVENING, SEPTEMBER 2, 1924. — NUMBER 206

HERRIN QUIET BUT OBSERVERS FEAR MORE OUTBREAKS

By BENSON PRATT
(I. N. S. Special Correspondent.)

Herrin, Ill., Sept. 2.—Despite protests of the Williamson County Miners' Association that, left to itself, the bitter hatred between alleged klan and anti-klan forces here would immediately flare up again into further killings, the first contingents of state militia ordered here following the slaying of six men Saturday entrained today. The movement of troops from the city will be gradual, Adjutant Gen. Carlos E. Black has announced, and will not be completed until after the inquests into the deaths of Saturday's victims tomorrow.

Gen. Black ordered the withdrawal of troops late yesterday after an inspection tour through the county. He reported all quiet in spite of wild rumors of outbreaks here and there.

It is expected that a detail of troops will be assigned today to the preliminary hearing of Dr. J. T. Black, head of the Herrin hospital, and Claude Craig, his chauffeur, who were arrested on a general murder charge in connection with Saturdays' outbreak. Large numbers of persons representing each faction in the Williamson county feud are expected to attend the hearing, but neither the sheriff's forces nor Gen. Black anticipate trouble.

The majority arrested on the murder charge have waived preliminary hearing and their cases will go directly to the grand jury, which will be empanelled in about three weeks.

Today, as far as outward appearances showed, Herrin was no different from any other Illinois city. With daybreak, men were hurrying along the streets to their day's work.

Underneath it all, however, there was a current of tenseness and rumor was busy supplying details which the facts failed to provide. A raid was made on four churches and guns and ammunition were found in the basements; a man was hung and his body left somewhere between Marion and Herrin; leading members of the Law Enforcement League were turning their homes into armed citadels; a body of armed men in an automobile was fired upon from ambush; the Ku Klux Klan was holding a secret meeting and preparing for direct action—all this and more happened according to whispered gossip but investigation proved it all untrue.

Gen. Black's declaration that "all is quiet" in Williamson county undoubtedly was borne out in fact today but around that "but" residents feel, resolves the shadow of further outbreaks.

It is virtually the unanimous opinion of fair observers that as long as conditions remain what they are in Herrin and Williamson county the future history of the feud will contain but a crimson repetition of the past. The intense animosity and hatred between the opposing factions can be expressed in no other word. Neither side will concede the other anything of good.

Gen. Black frankly admits he can see no answer to the problem.

"We cannot station troops here permanently," he said today, "nor can we flash troops here every time any one thinks there is going to be trouble, for if we did, we would have them here every few days."

In the meantime Herrin waits, fears, hopes, and guns are conspicuously a part of their daily apparel.

Saturday afternoon a riot occurred at Herrin. There are a dozen different versions of the trouble yesterday afternoon and no two are alike. Each side has a story in which they accuse the other of starting it.

But after the smoke of battle, fought on one of Herrin's principal streets shortly after noon, had cleared, six men lay dead and a seventh, probably mortally wounded. Four of the dead are said to have been klansmen. One was a deputy sheriff and anti-klansman, and the other was a bystander with no known affiliations, killed by a stray bullet.

The klan dead are Dewey Newbolt, Green Dunning, Chester Reid, and Charles Willard. Otto Rolland was the bystander and the deputy sheriff was J. H. "Bud" Allison. Herman Chenoister, bailiff of the Herrin City Court, is not expected to live as part of his skull and right eye were blown away by a shotgun charge.

Carl Shelton, who with his brother Earl, were charged with the murder of Constable Caesar Cagle, klansman, February 8, last, was wounded in the arm and Deputy Sheriff Ora Thomas also received a flesh wound.

NO LEGION BAND REHEARSAL TONIGHT

There will be no rehearsal of the Legion Band tonight. Rehearsal next week as usual.

Mr. and Mrs. E. A. Markel and daughters drove up from Snow Shoe Saturday and spent Sunday with local relatives.

EPINARD LOSES BUT IS A GREAT HORSE; AT A DISADVANTAGE

New York, Sept. 2. (INS.)—Despite his defeat by Wise Counsellor in the first of a series of special races, the great French four-year-old Epinard probably will be installed favorite when he starts in his next race in this country—a mile event at Aqueduct track.

Experts were agreed that the horse showed his greatness by fighting to the last for the lead in yesterday's six furlong dash at Belmont Park. He was beaten three-fourths of a length after having been forced to an outside rail position and lost most valuable ground at the head of the stretch.

Peer Wertheimer, owner of the foreign horse, expressed himself as well satisfied with his horse and the American jockey who rides Epinard.

GENERAL ASHUR MINER DIES

Wilkesbarre, Pa., Sept. 2 (INS.—General Asher Miner, Wyoming Valley's soldier hero who played a prominent part in the World War, and joint custodian of the Milling business founded by his ancestors and still conducted in this city, died in the city hospital here at noon today of peritonitis following an operation for appendicitis.

The General is a brother of Dr. Charles H. Miner, State Commissioner of Health and is also survived by his mother and five children.

OMO — COX

In Trinity Methodist Church, with the ring ceremony, Tuesday afternoon, August 12, Cloyd David Omo, of Huntingdon, Pa., and Helen Mary Cox, of Warriors Mark, Pa., Friends were present.

Thursday afternoon, August 28 Henry Hess Decker, of Williamsport, Pa., and Marion Kathryn Price, of Sunbury, Pa. They were accompanied by Thomas Anukst and wife, of Williamsport.

Saturday afternoon, August 30th, Arthur H. Pethybridge, of Niagara Falls, N. Y., and Grace Delina Ball, of Hillsdale. The bride's parents witnessed the ceremony.

THREE FALL TO DEATH WHEN SCAFFOLD BREAKS

Detroit, Mich. 2 (INS.—Three men fell six stories to their death when a swinging scaffold broke on the Clay avenue side of the Wilson Body Company's plant today.

BASEBALL DOPE

The Reedsville Indians are still on the war path and in their latest battle cleaned up the Fernclife Cubs 17 to 0. The Fernclift sluggers only got one hit off the Work brothers. Who will be the next victim?

Mrs. H. H. Fulcrod and children returned to their home in Newberry, Pa., after spending the past ten days as guests of the West Side M. E. parsonage.

Robert P. and Dorothy L. Armstrong have been spending the past week with relatives in and around Williamsport. They were members of a cabin party over the week-end and Labor Day about 14 miles north of Montoursville, on Loyalsock Creek.

Mr. and Mrs. Ore M. Tozer, of New Castle, have been visiting Mr. and Mrs. Marvin Bowes for some time.

Mr. and Mrs. Grover McKinley, of Brookville, visited the former's sister, Mrs. A. G. Bowes.

Walton A. Woodling and grandmother Mrs. A. E. Stockup, of Akron, Ohio, are visiting friends and relatives here.

Born, to Mr. and Mrs. Nicholas R. Hunter, of Irvona, at the Clearfield Hospital on Sunday last a ten pound daughter, Lillian Wright.

ARE YOU REGISTERED

The assessors for the different election precincts are sitting at the election houses in their districts today and tomorrow for the purpose of registering all those who care to apply. This is the time to register for your party affiliations Don't fail to see the Assessor and make sure "your name is written there."

DAVIS, FLYING THE WILSON BANNER, IS CAMPAIGNING WEST

By WILLIAM K. HUTCHINSON
I. N. S. Staff Correspondent

Chicago, Sept. 2—Flying the banner of Wilson Ideals, John W. Davis Democratic Presidential nominee was entrenched here today in a determined drive for political control of the agricultural west. The nominee's first act on his invasion of the west was to elevate the standard of Woodrow Wilson.

"If I am elected I will do my best to emulate the record of Woodrow Wilson" Davis declared. "The Democratic party under Wilson gave this nation more beneficial legislation than any other administration in history. It gave the nation an administration that raised American perstige throughout the world to a greater height than ever before."

It was with this tribute to Wilson that Davis began his drive for votes among the farmers and business men of the wheat and corn belts, he planned to keynote it throughout the tour.

The Democratic nominee reached Chicago this morning from Wheeling, W. Va., where he delivered a Labor Day address. The speech there definitely ranked him as a Liberal in labor policies. In it he heartily endorsed the anti-child labor amendment, voluntary wage agreements and the establishment of hours and conditions of labor by contract instead of by law. He also condemned the Ech-Cummins law, the Railroad Labor Board and the use of injunctions in strikes—all policies urged by labor leaders.

Davis planned to remain in the vicinity of Chicago until Friday evening when he will face the west for a two weeks' tour of the corn and wheat belts. Only preliminary arrangements have been completed for the trip, Davis leaving all details to be settled at a conference here with Lincoln Dixon, of Indiana, his western campaign manager, and other mid-western Democratic chieftains. Announcement was made however, that Davis would leave Chicago Fri. evening to fill two engagements next Saturday in Omaha, Neb. The nominee will be honor guest at a noon luncheon in Omaha and will deliver a prepared speech— in the auditorium there at 8 o'clock that night. Davis will then swing into Lincoln, Neb., to spend Sunday, Sentember 7, at the home of Charles W. Bryan, Democratic Vice Presidential candidte, the next morning he will leave for Denver, making a number of short visits to nearby points.

On the night of September 11, he will deliver his second prepared address of the trip at the Denver auditorium, Davis will start homeward on Sept. 12, routing his special train through Kansas and Missouri. He will participate in opening the Democratic campaign in Missouri. With a dozen invitations before him, this part of his itinerary ws not completed. It was possible however, that engagements would be made in Kansas City, St. Louis and Springfield, Ill. It was also indicated the Democratic nominee might spend the last week of September in campaigning thru Illinois, Indiana and Kentucky before returning to the Atlantic seaboard.

The Omaha and Denver sepeches it was announced will mark two more milestones in the Davis campaign.

At Denver, Davis will deal with conservation, reclamation and mining. He intended to treat not only with the oil scandal in this address, but the problem of hydro-electric developments in the west.

With this tour ahead of him, Davis planned to get as much rest in Chicago as possible. It was his intention to go into seclusion to prepare his speeches and to draft final arrangements for the trip.

Miss Carrie Kitchens, of Irvona; Miss Wilda Russell, of Mahaffey; Miss Helen Snider, Miss Mame Dunbar of Five Points, returned to their homes Saturday. While here attending Institute were house guests of Mrs. Ralph Myers.

Mrs. J. S. Gardner is a patient at the Clearfield Hospital.

Mrs. Bert West, of Curwensville spent Friday with Mrs. Ralph Myers and also took advantage of Dollar Day.

Miss Erda Maurer, of Kylyertown spent last week with her aunts Mrs. W. P. Mann and Mrs. Ralph Myers, while attending Institute. She will teach at her home town this winter.

Clyde Walker, Stanley Snyder, Walter Snyder, William Kephart, Don Shesley and Leslie Yeager left Saturday morning on a motor trip to Buffalo, Niagara Falls and Canada, returning last evening.

CURWENSVILLE DOES ITSELF PROUD WITH LABORDAY PROGRAM

The biggest crowd in the history of beautiful Irvin Park took advantage of the very generous invitation extended by Curwensville Kennel Yellow Dogs and the good people generally of our very hospitable sister town and participated in Curwensville's banner Labor Day celebration.

Last year, by common consent, Curwensville people were burdened with the duty of putting on a proper celebration of Labor Day. The Yellow Dogs rushed helter skelter to the rescue of the townspeople and took upon their manly shoulders the duty of putting Curwensville on the map permanently. They made a great showing despite the fact that rain interferred somewhat with their plans and the success of the day.

That start convinced everybody that old Curwensville could do herself proud and much better than the initial start, so was given the chance to go last year's celebration one better with this year's celebration. Chief Cur Grant Norris and the Kennel's Executive Committee, after making due and proper propitiatory sacrifices to the Rain God at midnight on the last Friday night in the dark of the moon, were assured the weather on Labor Day would be all that could be desired and at it they went. Yesterday's magnificent crowd was the result of their efforts, while the success of the affair was away beyond their wildest expectations or dreams, and when we speak of its success we don't mean merely in a financial way, but are proud to assert, as a Yaller Dorg, that every last one of the many thousands of visitors during the day and evening went home fully and completely satisfied with their visit to Curwensville on Labor Day.

It was a splendid occasion, splendidly handled in the good old hospitable Curwensville way, and Chief Cur Norris and his equally hard working assistants are entitled to great credit for the public spirited, unselfish manner in which they carried out the day's program.

A handsome sum was realized, every cent of which will be put back into Irvin Park in the way of improvements and every Labor Day guest will always be privileged and welcome to visit the park and partake of its recreational advantges.

THIRD WARD MAN DIES

William Lloyd Dale, aged 53 years, and a resident of that section all his life, died at his home on Ellwood avenue at 8 o'clock this morning after an illness extending over a period of two years. Funeral notice and obituary tomorrow.

LOST HOME BY FIRE

The frame dwelling of R. S. Hile, located along the Mt. Joy road, just below the Morris Owens homestead, was totally destroyed by fire about 7 o'clock Monday morning, with a loss of several thousand dollars.

BIRTHDAY SURPRISE

Mary Catherine Malloy had the surprise of her life when 30 of her friends celebrated her birthday last Friday evening. Marguerite Beahan was the hostess of this delightful party which was at her home on Walnut street. Miss Malloy received perfectly beautiful gifts and every one had a very enjoyable time playing bridge and dancing, besides the fun of enjoying the surprise of the honored guest.

Mrs. May Kitchen and a party of friends of Irvona, motored to Clearfield last Wednesday and spent the evening with her daughter Carrie and friend Mrs. Ralph Myers.

Mr. and Mrs. James Elmes, of Elyria, Ohio, and daughter Honey Lou, are guests of Mrs. Frank Connely at her home on Cherry street.

Mr. and Mrs. William Elemes, of Elyria, Ohio, are guests of Mr. and Mrs. W. J. Leavy of Cherry street, having driven from Elyria to Clearfield Sunday last.

Mr. and Mrs. John Fontenoy and family, Mr. and Mrs. W. C. Graham and son Billy, Jr., motored to Keewaydin and spent Sunday with the latter's parents, Mr. and Mrs. Joseph Royer, and continued on their journey Monday morning to attend the Cooper picnic.

Dr. Woodside of South Second street has left for an extended visit and his office will be closed for some time.

Mrs. William Hunter and daughter Lillian, of Wyncote, Pa., and Miss June Filton of Washington, D. C. spent the week end at the home of Mr. and Mrs. J. W. Patchin on Weaver street, and visiting Mr. and Mrs. Patchin's daughter, Mrs. Hunter at the Hospitl.

DRIVER BOYER OF ALTOONA RACES DIED EARLY TODAY

Altoona, Pa., Sept. 2. (INS.)—Joe Boyer, wealthy racing driver of Detroit, died in a hospital here early today from injuries received yesterday afternoon in the 250-mile race at Altoona speedway. Boyer died after a game fight for life. Both of his legs were broken and crushed and he suffered internal injuries when his Duesenberg ripped through the guard rail on the 191st lap at a speed of more than 120 miles an hour, and dangled on the edge of the huge bowl fifty feet in the air.

The other racers were stopped while he was extricated from the wreck. At the time of the accident Boyer was trying to close the gap between him and Jimmy Murphy, winner of the race. Tommy Milton was awarded second place and Fred Comer third.

SEPTEMBER COURT OPENS

September term of civil court opened this morning with Judge Chase presiding and a list of twenty or more cases for trial.

The September Grand Jury is also in session this week and will be called upon to pass on more than 150 new criminal cases which developed since May term of court.

The regular September term of criminal court will begin on Monday, September 15th.

WANT CARS FOR OLD VETS

The Civil War Veterans of this county, will meet in annual reunion at Philipsburg on Thursday of this week, and the Clearfield committee would like very much to have our local people furnish automobiles enough to take the old soldiers and their families over to Philipsburg on that day.

DuBois is sending a delegation of forty people and all the cars hauling them will be donated by the townspeople for that purpose. Surely Clearfield could do as well.

If you will furnish a car Thursday notify Comrade Geo. D. Runk or John A Stock.

PARTY AT CRYSTAL SPRINGS

The members of Crystal Springs camp and their families to the number of forty-five, spent Labor Day at their beautiful mountain camp. The fellow who gave us the dope said it was clean up day about the camp and that George Rosser worked all day in the sun wielding pick, shovel and wheel—That's as far as he got with it. There are some few things we can't swallow. That's two of them.

FIGHT AGAINST FIRPO IS PROGRESSING

Washington, Sept. 2 (INS.)—Action by Immigration authorities at New York looking to the possible deportation of Luis Angel Firpo, Argentine prize fighter, was ordered today by the Department of Labor.

COUNTY SABBATH SCHOOL WORKERS IN CONVENTION

The semi-centennial jubilee convention of the Clearfield County Sabbath School Association opened a two-day session in Trinity Methodist Church at 10 o'clock this morning.

The address of welcome was made by Supt. O. T. Tobias, of Trinity Sunday school. The address of County President N. E. Shimmel followed, after which reports of district presidents were heard and the different committees appointed.

The afternoon session began at 1:30 with devotional exercises by Rev. J. L. Cruthers of the Baptist Church.

Memorial services in memory of Samuel C. Watts was the first number on the afternoon program. Rev. John C. Collins, of Altoona, and a lifelong friend, D. E. Hile, of Lumber City, had charge of these services.

Conference on Young People's Work led by B. A. McGarvey, state field worker and Conference on Adult Work with Walter E. Myers, secretary Pennsylvania State Sabbath School Association, followed.

The afternoon's program was concluded with addresses by Rev. O. B. Poulson, of Altoona, and Miss Helen Cunningham, missionary Near East Relief.

The evening session will be devoted to an address by Rev. O. B. Poulson.

Wednesday Morning Session.

9:30 Devotions .. Rev. W. O. Calhoun
9:45 Semi-Centennial Exercises
Address ..... J. Frank Snyder
Address ..... T. C. Hoyt
Some words in memory of those who have been active in the past fifty years in local Sunday schools and in wider fields.
11:00 Address .... Rev. H. L. Jacobs
11:30 Miss Helen Cunningham

Afternoon Session.

1:30 Devotions .... Rev. H. J. Baker
1:45 Teacher Training
Rev. Walter H. Williams
Rev. W. L. Armstrong
2:15 Cradle Roll Mrs. Angie M. Flegal
2:30 Home Department
2:45 Conference on Young People's Work ..... B. A. McGarvey
2:45 Conference on Adult Work
Walter A. Myers
3:45 Question Box
4:00 Report of Treasurer
4:15 Report of Committees
4:30 Election of Officers and Selection of place for next meeting.

Evening Session.

7:30 Devotions ... Rev. G. R. Alban
8:00 "The Work of the Adult Class in the Sunday School and the Community" ..... Rev. J. B. Kinseley
Walter E. Myers

COUNCIL MEETS THURSDAY

Too many Councilmen got too full of the holiday spirit on Labor Day to make possible a meeting of the Borough Council last evening and President Rosser has issued a call for a special meeting to be held Thursday evening at 8o'clock at which time final action will be taken on the Ordinance providing for the paving of the alley leading from Pine to Reed street, between First and Second streets, in the First Ward, and other pressing business matters attended to.

Mr. and Mrs. Joseph Roessner and Mr. and Mrs. Herman Roessner and Mrs. John Seibenrock motored to Titusville on Saturday and spent Sunday and Labor Day with Mrs. Chas. Roessner and family.

PENNANT CINCHED BY DEFEATING OF DUBOIS IN FIRST LABOR DAY GAME

Clearfield's entry in the C. & C. League race cinched the League pennant finally and for all time in this year of grace in a highly interesting and exceptionally well played game of ball at the Driving Park Monday morning last before the largest crowd of the season, including a flock of umpires and a band of rooters from Philipsburg, who were present in the hope that DuBois might, through some hook or crook, be able to put across the punch soporific and profiting by the game President Scott took from Osceola and gave to them, at least tie up the pennant race. Our friends (in everything but baseball) from the banks of the turgid, crooked Moshannon, however, were doomed to eat their finger nails in silence and slunk out of the park at the end of the game looking the sorrow they felt and hurried home to tell the only man in the whole history of baseball that could set up a protest, order the protested game played off several days after the season had ended in violation of the plain mandate of the League constitution, and then when he found that even the president of the League must be bound by League laws, arbitrarily and fatuously declared the game in dispute forfeited to DuBois. Surely the mind of the president, and our Philipsburg friends generally, is beyond understanding when it comes to Clearfield and baseball.

But enough of croaking and back to that game. It was in fact a baseball classic from our point of view. Rex Fauver, the C. & C. League's premier pitcher, who was "discovered" this season by the Philpsburg Ledger's new and very fresh sports writer, but who has been Clearfield's mainstay in the pitcher's box for several years back, was Manager Robinson's pitching selection for the big game, and Rex was never in better form He held the heavy hitting DuBois sluggers to seven scattered hits and both of their runs were made possible thru momentary lapses on the part of his support. Then, too, to make things a little more binding and to sort of rub it in, as it were, Rex landed on one of Droney's fast balls in the eighth inning and knocked the ball thru the fence for a home run, driving in Peterson and Rowles, each of whom had singled ahead of him. Rex was denied home when a spectator threw the ball back to Osborne, on a ruling of Umpire Fenton, who should have known better, but being from Philipsburg, he didn't.

The game was fast and pretty to look at, despite the fact that our own piled up four errors. Droney was hit harder even than the score indicates, gilt edged support, with the exception of a wild throw by Hinney in the fourth, helping him out of many holes.

Robinson started the fireworks and brought the crowd to its feet in the fourth with his steal of third. What would have been a close decision was made easy for the ump when Hinney dropped the ball. Brown, the visiting catcher, thinking Robbie was out, walked away from the plate, and as he did so Robinson made a dash for home and slid over the pan with the tieing run as Brown ran back to the plate to head him off.

Droney's underhand shoots bothered our hitters quite a lot as eleven "hit the dirt" by the strike out route. Peterson was the only member of the team to get two safeties.

The score:

DuBois.

	R.	H.	O.	A.	E.
Des Roches, lf.	1	1	2	0	0
Boyle, mf.	0	0	0	0	0
Droney, p.	0	2	1	4	0
Shaffer, 1b.	0	2	7	0	0
Osborne, rf.	1	0	0	0	0
Williams, ss-3b.	0	1	1	1	0
Dessy, 2b.	0	1	2	1	0
Hinney, 3b.	0	0	0	0	1
Delaney, ss.	0	0	0	0	0
Brown, c.	0	0	11	0	0
Totals	2	7	24	6	1

Clearfield.

	R.	H.	O.	A.	E.
McCloskey, lf.	0	1	3	0	1
Robinson, ss.	1	1	1	1	1
Bailey, mf.	0	0	1	0	0
W. Fauver, 3b.	1	1	6	1	2
Smulin, c.	0	0	6	1	0
Lansberry, 1b.	1	1	8	0	0
Peterson, 2b.	1	2	1	2	0
Rowles, rf.	1	1	1	0	0
R Fauver, p.	1	1	0	2	0
Totals	6	8	27	7	4

Two base hits: Des Roches. Droney. Home run: R. Fauver. Sacrifice hits: Boyle, McCloskey, Robinson, Bailey, Lansberry. Stolen bases: Robinson. Struck out by Droney, 11; by Fauver, 6. Hit by pitcher: Rowles. Bases on balls: off Droney, 5.

Score by Innings.

DuBois	001 001 000—2
Clearfield	000 111 03x—6

Umpires: Fenton, Hicks and O'Neil.

DuBois Wins Second.

DuBois won the afternoon game at DuBois by the score of 4 to 3. Manager Robinson suffered an attack of ennui after winning the League gonfalon and could not accompany the

(Continued On Page Two)

Wouldn't It Be A Gr-a-a-nd And Glorious Feelin'?

If you were a soldier or a sailor in the service of your Uncle Sam and you were located on the Island of Timbuctoo or in some other seaport, wouldn't it be a gr-and and gl-orious feeling to get a box from the good old U. S. A. about Christmas time? Well, that is what the Red Cross is planning to do again this year and to raise funds to do it with there will be a bridge held at the residence of Sen. and Mrs. W. I. Betts tomorrow evening. The following letter shows what one soldier thinks about the scheme. Let us give every service man that gr-a-a-nd and glorious feelin' by attending that bridge tomorrow evening at the Betts home.

"To the lady who packed my Bag:

I want to express my thanks to the lady who sent the little cretonne bag that I received. It contained just the things that are very hard to get down here in Panama.

To tell you that I was overjoyed with it is but saying a small part of what is in my mind. I am an old soldier, but it makes a lump come in my throat to think that back there in the homeland there is someone who thinks of the soldiers.

It is the first Christmas gift I have had given to me for a long time, and it makes me feel as if I am a little fellow once more. Every package I opened gave me a thrill, for you know, a man may grow grey hairs and get hardened to the world, but he never grows up. He is always expectant—looking for something that never comes.

Your thoughtfulness has placed a bright spot in the hearts of many soldiers this year, men who are used to having nothing but an army dinner to look forward to.

May all of you women who are followers of that wonderful woman Florence Nightingale be blessed with happiness this Christmas tide.

Wishing you all a prosperous New Year, I am truly yours,

A. DERBYSHIRE, 1st Sergeant.

NewspaperARCHIVE®

ODDS AND ENDS AND THINGS

By J. D. C.

Henry Ford has issued an order to all his employes forbidding them to smell of liquor or to have liquor in their homes. His order reads

"From this date on, dismissal without opportunity for appeal will be the penalty imposed on any man found to have the odor of beer, wine or other liquor on his breath, or to have intoxicants on his person or in his house.

"The EighteenthAmendment is part of the fundamental law of this country. It was meant to be enforced, and so far as our organization is concerned it is going to be enfroced to the letter."

This is another step in the process of making prohibition effective upon workingmen. Now let's get together and make it effective upon the rest of the citizens of the country.

We have abolished the open saloon and the brewery and distillery from America. Now we have got to abolish the hip pocket flask and the bootlegger's still—or we won't have any America before long.

One doesn't have to be a fanatic of any sort—wet or dry— to know that this is true. Only one has to be patriotic THINKING American to come to that conclusion. And there are plenty of such Americans.

The most conscientious pleader for "personal liberty" must realize that there will be no liberty at all for anyone, if law and orderly government are broken down.

The most enthusiastic dry will admit, when he stops to reflect, that a condition that debauches our young people and breaks down respect for law, and the law itself cannot last without fatal effect upon mankind and the republic .

It is a matter on which pretty nearly all Americans will agree if they will lay aside their prejudices for a moment and THINK, calmly and intelligently.

Laws should be enforced or taken from the statute books. If the people believe that they can flout SOME of the laws with impunity, they are taking the first step toward a condition where ALL LAWS will be be flouted.

That is ANARCHY, and we want none of it in this republic.

It is strange that the sort of men and women who have cold chills chasing up and down their spines every time they think of anarchy are frequently the same "leading citizens," who carry hip pocket flasks and patronize bootleggers, and love to boast of the smartness which which they evade the law.

If there were no other reason, the effect of the hip pocket flask and the still on the rising generation ought to be enough to consign the whole dirty business to the bottomless pit.

The future of America lies in the hands of the younger generation. They are the fathers and mothers, the builders and rulers of the republic of tomorrow.

In too many cases the America of tomorrow is being postponed at the source.

Mothers and Fathers of today what are you doing for America of tomorrow? Today's girl is the mother of tomorrow, the most important link in the progress of a great nation, of a great race.

Thank God that the race stream is clean and pure, so far as the vast majority of our young people are concerend. But there are some who give good cause for concern.

It tabs the heart of a thinking man or woman to see young boys and girls bereft of reason by the hip pocket flask and bootleg booze. Is there any pleasure that liquor can give to any man or woman worth the cost in shattered laws and shattered lives?"

CUTS-SORES
Cleanse thoroughly—then, without rubbing apply—
VICKS VAPORUB
Over 17 Million Jars Used Yearly

PESKY BED-BUGS

Bedbugs lay an average of seven eggs per day. Under favorable conditions they hatch in five days of which two thirds are females. They mature in four weeks. How many bedbugs would you have in a year if you left one female or egg unmolested the one year?

To rid the pesky bedbugs, you readily see how necessary it is to use a preparation that will kill the eggs as well as the live bugs.

P. D. Q. has been demonstrated by the leading Hospitals, Hotels and Railroad Companies that the safest and most economical way to stop future generations of bedbugs, roaches, moths and mice is to use the new discovery Pesky Bedbug Quietus "P. D. Q."

A 15c package of P. D. Q. makes a smart enough to kill a million bedbugs, roaches, flies and moths and at the same time destroy their eggs.

Impossible for them to exist where P. D. Q. is properly used. Free a patent spout in every package to get the pesky devils in the hard-to-get-at places and save the juice.

P. D. Q. is not an insect powder, no mess or dust, does not rot or burn the bedding. Q. for family use 35c. P. D. Q. can also be purchased in sealed bottles double strength, liquid form.

Genuine P. D. Q. is never peddled.

Sold by Stewart Drug Company and all leading druggists.

—because the heat rays burn and destroy certain chemicals in dyes. Far more quickly and effectively,

Puretest No 6 Disinfectant

destroys dangerous germs and insects and purifies whatever it touches.

Puretest No. 6 Disinfectant acts like cleansing sunshine where sunshine cannot rech. Ten times more powerful than crbolic acid, yet absolutely safe. Use it for for personal hygiene. Use it wherever you want things sanitary

One of 200 Purestest preparations for Health and hygiene. Every item the best that skill and care can produle.

C. R. BLOOM PHARMACIST CLEARFIELD, PA.

The Rexall Drug Store

VALVE-IN-HEAD Buick MOTOR CARS

So safely and satisfactorily have BUICK Four-Wheel-Brakes performed upon thousands of Buick cars that not even so much as a cotter pin was changed in building the 1925 Buick brake equipment.

E. E. Orcutt's Garage

North Third Street. CLEARFIELD, PA.

WHEN BETTER AUTOMOBILES ARE BUILT, BUICK WILL BUILD THEM

The Pasteurization Process Is Your Protection In Milk

The process of pasteurization is simple in itself, but complicated if you endeavor to try it in your own home. The process is carried through by heating the raw milk to 148 degrees for thirty minutes. Then, suddenly chilling the milk and keeping it cold.

Many folks think that pasteurization harms milk. The exact opposite is the case. Pasteurization destroys the bacteria which might be carried in milk from one place to another. Germs of tuberculosis, typhoid fever, diphtheria, scarlet fever, septic sore throat and other ills are destroyed by the pasteurization process—your protection against them.

Thus when you start using plenty of our milk, both as a liquid food and as a cooking aid, you are using the purest milk obtainable.

Clearfield County Milk Producers Association and Clearfield Dairy Co.

Robinson's Big Removal Sale Now On

JUST FIVE MORE DAYS UNTIL WE MOVE BACK TO OUR OLD QUARTERS ON MARKET ST.
DON'T MISS THIS BIG REMOVAL SALE, WHICH ENDS SATURDAY.

Temporarily Located Across from Jordan's Cafe. Robinson's Next to the County National Bank, Second Street.

McCarty's

When you buy Ice Cream, be sure to get McCARTY'S. Made with Nature's productions. We are not imitating Nature.

McCarty's
The House of Quality

BRINGING UP FATHER By McManus

NEWSPAPER ARCHIVE® NEWSPAPER ARCHIVE®

Pennant Cinched In First Labor Day Game

(Continued from Page One.)

team to DuBois for the final game of the League season. McCloskey was brought in from left and placed at third, W. Fauver went to short and Batchelor took Mac's place in left.

Cowdrick did the twirling for our side and though he yielded ten hits, the enemy was not able to put the winning run across until the final inning.

Hinney did the pitching for DuBois and, aside from the third inning was invincible. Lansberry, first up in this inning, was out on a fly to center. Cowdrick was given a life when Dessy fumbled his grounder. McCloskey went out, second to first. Rowles singled. Bailey tripled to center and Fauver singled, three runs counting before Shaulis was out on a long fly to center.

But one hit was made off Hinney after the third, while he fielded his position faultlessly.

The score:

DuBois.

	R.	H.	O.	A.	E.
Des Roches, lf.	1	1	0	0	0
Boyle, mf.	0	1	4	0	0
Droney, ss.	1	3	2	0	0
Shaffer, 2b	0	1	12	0	0
Osborne, rf.	1	3	3	0	0
Williams, 3b.	0	0	3	2	1
Dessy, 2b.	1	1	1	2	2
Liptack, c.	0	0	1	3	0
Hinney, p.	0	0	1	3	0
Totals	4	10	27	10	3

Clearfield.

McCloskey, lf.	0	0	1	0	1
Bailey, lf.	1	1	3	0	0
Rowles, rf.	1	2	4	0	0
Fauver, ss.	0	1	0	3	0
Shaulis, c.	0	0	3	1	0
Batchelor, lf.	0	0	4	1	0
Peterson, 2b.	0	0	2	3	0
Lansberry, 1b.	0	0	7	0	0
Cowdrick, p.	1	0	0	2	0
Totals	3	4	24	10	1

Two base hits: Rowles. Three base hits: Bailey. Sacrifice hits: McCloskey, Fauver, Shaulis. Stolen bases: Osborne, 2; Boyle. Bases on balls: Off Hinney, 3; off Cowdrick, 3. Double plays: Clearfield, 2; DuBois, 1. Umpire: O'Neil, Hicks and Fenton.

Saturday's Game.

The local team beat Osceola at Scott Field on Saturday afternoon last 4 to 2. "Dode" Wisor twirled a fine game for our side.

The score:

Osceola.

	R.	H.	O.	A.	E.
Badman, mf.	0	2	6	0	0
D. Dugan, ss.	1	1	1	1	0
Hensel, 3b.	0	0	0	1	0
Demchak, lf.	0	1	1	0	0
Carey, 2b.	0	0	2	3	0
Demonic, rf.	0	2	0	1	0
Swanson, p.	0	0	0	5	0
Thompson, c.	0	1	5	0	0
A. Dugan, 1b.	1	0	12	1	0
Totals	2	7	27	12	0

Clearfield.

McCloskey, lf.	1	1	2	0	1
Robinson, ss.	1	1	5	2	0
Bailey, mf.	0	1	1	0	2
Fauver, 3b.	0	2	1	1	0
Shaulis, c.	0	2	5	0	0
Batchelor, rf.	0	0	4	0	0
Rowles, 1b.	1	1	8	1	0
Peterson, 2b.	0	0	1	2	3
Wisor, p.	1	1	0	1	0
Totals	4	9	27	9	6

Two base hits: Robinson. Three base hits: D. Dugan, Bailey. Sacrifice hits: Shaulis. Stolen bases: Badman, Demonic, McCloskey, Robinson, Batchelor. Struck out by Swanson, 4; Wisor, 4. Bases on balls: Off Swanson, 4; off Wisor, 1. Umpires. Rittenhouse and Fenton.

BASEBALL DOPE

Sporting Editor Jack McCabe and Jimmie Adams were among the Philipsburg fans at the "ringside," when Rex Fauver hurled DuBois out of the picture at the morning game. Bill Ross of the Courier also witnessed the down of the Rum-duds.

One of the interested spectators at the winning of Clearfield's first pennant was the venerable Clement Smith. Mr. Smith was a member of Clearfield's first team, starring in the first game every played in the town, away back on Monday, August 27th, 1866. It was his father who brought the first ball and bat and rules of the game to Clearfield. Mr. Smith followed the team to DuBois for the afternoon game yesterday.

Philipsburg sort of upset our dope on Saturday when they trimmed DuBois on the latter's home lot by a 2 to 1 score. Alf. Jones did the twirling for the 'burgers and got away with it in fine shape.

McCloskey did some wonderful fielding in the morning game yesterday.

The following from Saturday's DuBois Express might properly be headed "Love's Labor Lost":—

"Hon. H. B. Scott, president of the Clearfield-Centre Counties League, early this afternoon advised Ben Klewans, manager of the Elks Ball Club, that the protested game with Osceola, which was to be re-played next Wednesday, has been forfeited to the DuBois club. This brings DuBois within a game of first place."

We might add that the League constitution provides that all tied, postponed or games ordered played over by the president must be played off before the end of the season. Both Osceola and DuBois had an open date on Friday, but the game was scheduled for Wednesday and then presented to DuBois on Saturday. It was surer that way.

Mr. and Mrs. James Kernen and daughter and two sons motored here from Jersey Shore to visit at the home of their son and brother, William Kernen, in the Johnson apartments.

Born to Mr. and Mrs. Willis Eberts on Saturday, August 30th, a girl baby.

Miss C. Edna Cupper spent Saturday in Tyrone.

Mr. and Mrs. Paul Kolbe have returned from visiting Mr. and Mrs. R. H. Frantz in Erie.

Mr. and Mrs. C. E. Berner and two sons are visiting at the home of A. B. Thorn. Mr. Berner stopped en route to take in the races at Altoona.

Miss Rose Snyder spent the week-end at her home in Roaring Spring.

Mrs. Helen Livingston and children have returned after visiting Mr. and Mrs. Oberdick in Milton. Mrs. Oberdick returned with them.

Mr. and Mrs. Clarence Stewart and Mrs. Charles Noll of Pittsburgh motored here to visit relatives.

Miss Anna Walsh is spending her vacation with friends in Philadelphia and Atlantic City.

Mr. and Mrs. Harry Evans, Mrs. S. P. Gearhart and Mrs. William W. Jimeson drove to Penfield to visit friends over Labor Day.

Dr. Rowles left yesterday for Philadelphia.

Mr. and Mrs. C. M. Shaw, and Mr. and Mrs. Carlyle, of Pittsburgh, motored to Clearfield to spend the week-end with relatives and friends here.

Miss Celesta Bonner and Mrs. Ira McCloskey have returned from a motor trip to Cleveland.

Mr. and Mrs. M. O. A. Sahm and daughter spent the week-end and Labor Day in Philadelphia.

Miss Annie Merrow spent Sunday in Philipsburg.

Used Kellogg's Bran 2 months—constipation gone after suffering 3 years

Three years of suffering with constipation. What happiness was his when Kellogg's Bran, cooked and krumbled, restored his health. But read his letter.

"Dear Sirs:

this is what I think of your krumbled bran. I would not be without it for anything in the world. for three years I used all kinds of medicines for constipation, and only got temporary relief. I was advised by a doctor to use Kellogg's Bran, and since I began using it I don't have to take pills or anything else. I have used it two months, and my constipation has left me. I feel better now than I have for three years."

(The original of this letter is on file at the Kellogg Company, Battle Creek, Mich.)

Kellogg's Bran brings results because it is ALL bran. You can't fight constipation with halfway measures—with brans which are only part bran. It takes ALL bran to be 100 per cent effective.

Because Kellogg's Bran is ALL bran it sweeps, cleans and purifies the intestine. It acts naturally—just as nature acts. It stimulates the intestine and makes it function regularly. It is guaranteed to bring results, or your grocer will refund your money.

Kellogg's Bran has a delicious nut-like flavor. Quite different from ordinary, unpalatable brans. You will like it as a cereal, sprinkled on other cereals, cooked with hot cereals, or in the recipes given on every package.

Eat two tablespoonfuls of Kellogg's Bran every day—in chronic cases, with every meal. Made in Battle Creek. Sold by all grocers.

THE VERY LATEST IDEAS

in bathroom appointments provide for invisible plumbing. Everything except the mirror is beautifully chaste white. Such a bathroom is a source of pleasure to the family and a matter of pride to the heads of the house. It also adds both distinction and value to the house. We shall be glad to tell you about the cost of such a lavatory and toilet. It is not so great as you may think.

RICHARD ARRANDALE

THIRD STREET. H. & C. 435-I.

THIS STORE OPEN THURSDAY AFTERNOONS

Beginning with Thursday, September 4th, this store will be open all day Thursdays.

LEITZINGER BROTHERS

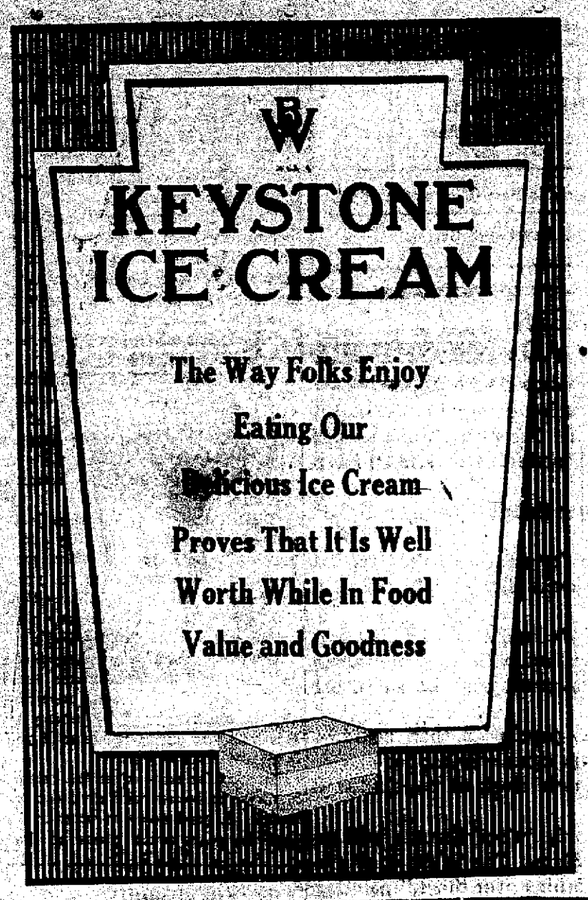

DETROIT WOMAN RECOVERS

Health Much Better After Taking Lydia E. Pinkham's Vegetable Compound

Detroit, Michigan.—"Your little book left at my door was my best doctor. I read it, then said to my husband, 'Please go and get me some Lydia E. Pinkham's Vegetable Compound. I want to take it.' The first month I took three bottles of Vegetable Compound and one of Lydia E. Pinkham's Blood Medicine, and used Lydia E. Pinkham's Sanative Wash. If you only knew how much better I feel! Now when my friends say they are sick I tell them to take Lydia E. Pinkham's medicines. I give the little book and your medicines the best of thanks."—Mrs. HARRINK, 3608 25th Street, Detroit, Michigan.

In newspapers and booklets we are constantly publishing letters from women, who explain how they were helped by taking Lydia E. Pinkham's Vegetable Compound.

These letters should guide you. If you are troubled with pains and nervousness, or any feminine disorder, bear in mind that the Vegetable Compound has helped other women and should help you. For sale by druggists everywhere.

COMFORT In the Greatest Degree

That's what you'll find in these over-stuffed living room suites that we are making for the folks in and around Clearfield. You have your choice of materials, colorings and coverings.

RAYMOND SWALES

Daisy St. East End.

York—while running from a storm last night Mrs. Ellen Krone got in the patch of an automobile and was fatally injured. She was attending a picnic when the storm broke.

Have You Stopped In To Try Our Sundaes?

When you are making your trips to the new Post Office, have you stopped in and tried our cooling sundaes? If you haven't you've something coming to you in the way of a good sundae.

Hunter's Drug Store

CONCRETE PRODUCTS

Cement bricks, squares, copings, sills, etc. Stocks ready for immediate delivery.

Aaron Murray

Old Clearfield

Machine Shops Building

Good Upholstery Always — That's Us

When you bring us something to re-upholster, you may rest assured that when the article is returned to you, you are getting the last word in the best there is in upholstery.

A. LEA HESS

H. & C. Phone 250-W.

UNGUENTINE

For Sunburn

If you were swimming, motoring or just hiking yesterday and the sunburn hurt last night, drop in tonight for some unguentine. It will stop the sting.

Irwin's Drug Store

Mother! "Guard the child's teeth"

Those tiny teeth are a priceless gift—guard them well!

WRIGLEY'S is a wonderful help to keep teeth clean and sound, for it clears out the crevices, makes the mouth sweet and removes acid conditions from which most people suffer.

A prominent physician says: "It is surprising how free from decay the teeth can be kept by using gum after each meal."

WRIGLEY'S is good, not only for the teeth, but for the nerves and appetite and digestion, too.

The whole family should use

WRIGLEY'S

-after every meal

Bang-up pipe tobacco

Different!

Different in taste—"Wellman's Method" adds flavor

Different in cut—Rough Cut

Ordinary Cut, for pipes and cigarettes

Rough Cut, for pipes only

Different package—foil, not tin hence only 10¢

Granger Rough Cut

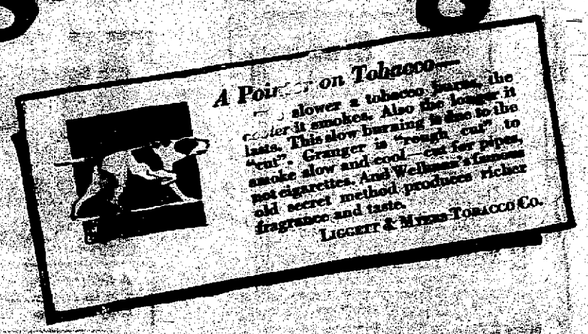

NEWSPAPER ARCHIVE®

THE CLEARFIELD PROGRESS

Published every day except Sunday by the Progressive Publishing Company, Progress Building, Clearfield, Pennsylvania.

G. ALBERT STEWART, Managing Editor.
J. D. CONNELLY, City Editor. R. S. NIGHTINGALE, Adv. Mgr.
A. M. BRAUND, Foreman.

OFFICERS

R. H. SOMMERVILLE, President.
JAMES GRAY, Vice President.
G. A. STEWART, Sec'y.-Treas.

H. & C. Telephone No. 176 Bell Phone No. 47.

TERMS OF SUBSCRIPTION BY MAIL

One Year.....$4.00 Three Months.....$1.50
Six Months.....$3.00 One Month.....$ .50

Pa., as second class mail matter. Entered in Post Office at Clearfield,

By Carrier 12 cents per Week Payable to Carrier.

CONSERVATIVE PROGRESS IS ADVICE OF FORD

Henry Ford believes the depression in business is largely due to the state of the public mind. His own industries will continue running with full forces all winter, he said, in an interview today.

"This is a time for people to keep their heads and maintain a sane viewpoint," said Ford.

"If the industrialists will plan for steady production, but not over-production, there are no shoals ahead for industry, in my belief."

Ford, who passed through the Welland Canal on his yacht Silalia on his way home to Detroit, walked with a reporter along the towpath for three locks and discussed business and other matters.

He declared that, with incoming population, there could be no holding back Canada. "Dire things can never happen on this continent," he said, "because the basic stock of population is the best in the world."

"The time is coming," said Ford, "when Canada will no longer import coal from the United States. The 'white coal' age is coming rapidly. Even the water falling over there," pointing to the canal waste water, "should be utilized for power development."

The manufacturer also expressed a strong opinion that the new Welland ship canal would be the natural forerunner of the development of the St. Lawrence, and that Canada would not derive the full advantage of the new canal unless the St. Lawrence waterway was made passable for larger craft.

The present high wheat price has been artificially created by gambling operations, Ford charged.

"Down in Montreal," Ford said, "there are boat loads and boat loads awaiting shipment. If there was a real shortage, without thousands of boats in the world looking for tonnage, do you mean to say that wheat would not be in transit right now?" he asked.

"These fluctuations are caused by speculation. They are not the result of a natural world shortage in acreage or production."

POLITICS AND CLOTHES

Anything in the way of political comment that distracts attention from politics is welcome at this time of the year. For instance, here is a little sartorial sidelight on Senator La Follette, from an article in the New Republic:

"He has a trick waistcoat and a trick hat. He carries a lot of junk in his pockets. The trick waistcoat is made of black silk and has no back or front. It has only sides, and the sides have pockets, and the pockets are full of fountain pens, pencils, spectacle cases—that sort of impedimenta. The contrivance hangs from his shoulders under his coat as a pair of holsters might hang from a saddle. It is La Follette's own invention. He will show it to you with considerable pride.

"His hat has a crown of fine, light, woven Philippine fibre and a mouse-colored felt brim. There may be lots of these hats. It just happens that I never saw one. Neither of these arts and crafts products have anything to do with Mr. La Follette, perhaps, but they do show the workings of an imagination, a certain liveliness of mind. Nobody ever bought a hat like that without a conscious cerebration. He had some sort of an idea. Maybe he likes that kind of hat."

Perhaps a man capable of that hat and weskit can't be altogether the grim ogre, politically, that La Follette appears to many good citizens.

Pay By Check

It's the way of big business; of small and sound business, and the best way in the world to establish a worth while credit rating for individual or firm.

A checking account, in the hands of a careful person, is a means of promoting financial well being and of saving.

Open Your Account Here Today

Progress Editorials for Women

IT BELONGS TO ALL OF US

By FLORENCE DAVIES

"Labor conquers all things," said Homer, ages ago, and today Labor is King.

Perhaps the ancient bard wasn't thinking of Labor as we think of it today; probably he didn't spell it with a capital L, and write poems to it as a symbolic personality.

He meant work, just plain hard work, and ther eis little chance for the poetizing of work.

Today, incongruously enough, is a holiday we label Labor Day. It is national feast-day, set aside, not in honor of work in the abstract but in honor of the men who do the work, even though with many of them what somebody has called 'the will-to-labor' is absent.

Labor makes all things possible; it is the foundation stone not only of our national prosperity, but of our very life. It makes living possible, yes, it makes living pleasurable, for without labor there is no means to pleasure.

Shall we not therefore stop just a minute to contemplate the day and its purpose? Shall we not, then, pause to pay a belated tribute to the greatest force in civilization—the real motivating factor that makes our civilization what it is—Labor—Work?

Let these organized workers march as if the day were really and exclusively theirs. But you and I know that though we may not be among the marchers, the day is in honor of your labor and mine as well.

Perhaps for some of us the summer has been enlivened with diversion and travel. A good many of us even feel that the years could never be long enough for all the forms of diversion which await if only we had the means to quit work and play awhile. People who have had an overdose of work might even find it hard to believe that work will always remain one of the durrable satisfactions of life. But they will soon find out, if nothing but play was expected of them that life had lost much of its purpose, much of its sense of solid enjoyment.

Labor Day, set aside for the organized workers is a day that really belongs to every one of us who find their keenest enjoyment—their greatest compensation and their avenue to real progress of the heart and mind, in work.

WILLYS-OVERLAND ADVANCES PRICES

New York, Sept. 2 (INS.)—The Willys-Overland Comapny advanced prices on Overland models today from $30 to $55 on each car. The touring car is increased in list price from $495 to $530, the roadster the same, the coupe from $650 to $695 and the Sedan from $795 to $850.

Philadelphia—Eight year old Richard Callahan had his foot severed by an electric car yesterday when it became caught in the track just as the car approached.

PIMPLES!

How to get rid of them.

WHY ENVY a clear, lovable complexion? Why wish and hope? It is within your reach! There is always one quick and sure way to make your complexion free from all eruptions, pimples, blackheads, boils and that impossible muddiness. That is by building up your red-blood-cells. S.S.S. will do it for you! Because S.S.S. does build red-blood-cells, it cleanses the system and makes those so-called skin disorders impossible to exist. S.S.S. contains only pure vegetable medicinal ingredients. It is also a remarkable builder of firm flesh, which is also important to beauty. It will fill out your hollow cheeks, put the "ruby" of health in your cheeks and the sparkle in your eyes. Since 1826 S.S.S. has been beautifying complexions and giving women physical charm. This is why S.S.S. is accepted as the greatest of all blood cleansers and body builders. Begin taking S.S.S. today and give yourself what you have been looking for, for years.

S.S.S. is sold at all good drug stores in two sizes. The larger size is more economical.

S.S.S. The World's Best Blood Medicine

Stops Neuralgia Pains

Why suffer from excruciating neuralgia pains when an application of Yager's Liniment will give quick relief?

This liniment is good too, for rheumatism, sciatica, headache, pain in chest or side, sprains, cuts and bruises.

50c PER BOTTLE AT ALL DEALERS

Each bottle contains more than the usual 75c bottle of liniment.

YAGER'S

Market News

NEW YORK STOCK QUOTATIONS

American Loco	82
Amer. Smelting	77
Am Smelt. Fdy	57⅝
Baldwin Loco	125
Bethlehem Steel	46¼
B. and O	63¼
Marland Oil	33
Middlestates Oil	1⅝
Pennsy R. R.	45¾
Pure Oil	23⅜
Sinclair Oil	17⅝
Studebaker	41⅛
Texas Oil	39¼
U. S. Steel	110
Crucible Steel	60
General Motors	15
Great Northern Pfd	67⅝
Willys Overland	9

Harrisburg—Beginning today, motorists with glaring headlights will be stopped by the State Motor patrol and required to have approved lighting devices properly adjusted before they can proceed.

The time limit in which to obtain any of the 26 approved lighting devices expired yesterday.

Johnstown.—Four men from Homestead, Pa., are in a local hospital here suffering from injuries received in an automobile accident on the Lincoln Highway near here while they were on their way to Altoona yesterday to attend the auto races. One of the men, James McLaughlin, 25, suffered a fractured skull and is said to be dying.

Margaret Thorn returned on Monday from a visit to Harrisburg.

D. D. Rupert has secured a five year lease on a building in New Bethlehem in which he will establish a musical emporium in connection with the store in this place.

666

is a Prescription for Colds, Grippe, Dengue Fever, Constipation, Billous Headaches and Malarial Fever.

Supplies For School To Thrill Youngsters

SCHOOL days beckon to the frolicking youngsters, and they're doubly joyful if they have the proper supplies.

You know they'll be satisfied if you get their needs filled from our immense new stocks. Newest things at lowest prices.

Pencil Boxes, Book Bags, Pencils, Pens, Eversharp Pencils, Fountain Pens, Brief Cases, Erasers, Busy Work, everything dear to the heart of the kiddies just starting as well as the dignified senior in High School.

Kurtz Stationery Store

Your Savings

The fellow who tries to save only what is "left over" usually tries to save when there is nothing left but the impulse. Successful savers put savings first because saving first means saving systematically, while saving last means saving by chance. Get right on this saving proposition! Start today.

Clearfield National Bank

"The Bank of Personal Service"

Wild Oats

WHEN Dan took Evelyn in his arms and told her that he loved her she believed him.

In her ignorance of life she had no way of knowing he was not in earnest.

If she had known she was only one of many girls into whose ears he had poured the same sweet sounding words, what a world of shame and degradation she would have been spared.

"His False Standard"—in True Story Magazine for October is a story of the sowing of wild oats—and the reaping of a crop of agony. If every man and woman could see the broken hearts and ruined hopes, the days and nights of remorse and tears that follow wrong-doing—no young man would trifle with a woman's love and no girl would give her heart to any man until she had made sure that his intentions were honorable.

Don't fail to read this thrilling lesson from life.

"During those awful days of suspense both as to Evelyn's faith and mine, I passed through hell-fires of suffering . . . and I learned that I loved Evelyn, loved her as a man loves sunshine, and woods, and rivers, and all natural, wholesome things."
—from "His False Standard" in True Story for October

Other Absorbing Stories from Life

Here are just a few of the unusual features in the October Issue of True Story Magazine

"Her Final Choice"—Nina, an orphan, hungered for love. So when Peter Hodge came into her life, she fell an easy prey to his seeming devotion. She little realized that in throwing herself into his arms, she was inviting tragedy.

"What Every Woman Hopes"—Living in the country, Madge thought no temptation of city life could ever lure her into wrong. But Madge did not know how easy and attractive each little downward step is made, and how fiercely she was to have to battle for her soul.

"The Network of Fate"—When Janet concealed from her husband that his friend, had made improper advances toward her—she believed her silence the only way to save her husband from ruin. How she had to literally claw her way out of hell as a result, is a most heart gripping narrative.

"You Belong to Me"—When Avery Holson bullied her into a loveless marriage, Alice was afraid to withdraw from an alliance that was loathsome to her. Had she been properly taught from her childhood days, what agony of mind and soul she might have escaped!

"Out of the Depths" $1000 Prize Story

When other children were being schooled in their A B C's little Jean was being schooled by a master pickpocket.

When she was eighteen, she was taught blackmailing and accepted in the most exclusive circles of society. Her beauty brought her into contact with many men.

Then Fate plunged love into her life and twisted two lives out of shape. Her own and her victim's. But who would believe the truth from a girl who had squeezed $50,000 out of a rich man for some love letters. Then came the truth—remorse—heartaches, anger, passion, love. You've probably never read such an unusual heart gripping story as "Out of the Depths" which appears in the October True Story Magazine. And you are going to say that it deserves to win the $1,000 prize.

Read Also in the October True Story

"When Fear Took Flight"
"His Great Temptation"
"Forever After"
"The Part of a Fool"

The Gage of Battle

In this country a mighty conflict is raging. Evil is battling to destroy all that is virtuous and good.

The weapons of Evil are deceit, treachery, cunning. It slinks in the shadows and attacks in the dark. Against such a foe, moralizing avails little. The fight calls for *action*—determined, fearless. True Story Magazine, as published by Bernarr Macfadden represents that kind of action.

True Story needs but one weapon—the sword of truth. If it can save others the tragedy of evil; if, it can show young people the perils and penalties of wrong—it will have gone far in its battle for Right.

True Story Magazine

A Macfadden Publication

October Issue Now on Sale

25¢

Use This Coupon If You Cannot Get True Story At Your Newsstand

—CUT ON DOTTED LINE—

Special Opportunity Coupon
SEND NO MONEY NOW

Mail Service Department
TRUE STORY MAGAZINE
64th Street and Broadway, New York City

Please enter my name on your mailing list to receive True Story Magazine for one year starting with October issue, and bill me at your special price of $1.00. I reserve the right to cancel in case I am not entirely satisfied.

Name _____
Street _____
City _____ State _____

A delightful monthly journey to the land of love and romance awaits you in Dream World—the magazine of beautiful stories. A single copy will make you a regular reader. Out the 15th of the month—25c.

No more fascinating stories are being written than those which appear each month in True Romances—the sister publication to True Story Magazine. Your newsstand has it. Out the 23rd of the month—25c.

NEWSPAPER ARCHIVE®

CLASSIFIED SECTION

Classification Index

CLASSIFIED SECTION

The rates for all classified ads is cent per word with no charge de of less than 25c.

All ads for this section must be in 12 noon of day of insertion.

Please do not ask for information here an ad is "keyed blind" unless says to inquire at this office. We cannot give information about "blind" ds.

THE CLEARFIELD PROGRESS
H. & C. 176 Bell '47

(A) PUBLIC NOTICES

LUZIER REUNION
The Luzier Reunion will be held at the J. E. Livergood farm below Shiloh on Sept. 6. Everybody welcome. 8|28|4t|ch

RED CROSS BRIDGE
A bridge party will be held at the residence of W. I. Betts on Wednesday evening, Sept. 3d at 8:30 o'clock, the proceeds to help pay for the Christmas bags sent by the Clearfield Chapter Red Cross to our soldiers in the Canal Zone. There will be tables of progressve bridge and 500. Special tables may also be engaged. Admission 50 cents. Sandwiches and coffee served. Please phone names not later than Tuesday evening to the committee: Mrs. George Reed, Mrs. Roland Wright, Miss Alice Dill. 8|28|4t|ch

RED MEN
Members of the Degree Team: You are requested to be present for rehearsal Tuesday evening, Sept. 2nd. The team is going to put the Adoption Degree on at Reynoldsville Sept. 22d. 8|29|2tc H. H. SUTTON, C. of R.

Mt. Joy Grange will hold a Box and Pie Social at their Hall on Thursday evening, Sept. 4. Other refreshments will be served. 8|30|2t|ch Committee.

NOTICE
The Senior Auxiliary of the Clearfield Hospital will meet at the Nurses' Home Wednesday, September 3d at 2:00. A large attendance is requested.
MRS. J. LAWRENCE DOLE, Sec. 9|2|1t|ch

NOTICE
The schools of Lawrence Township will open on Monday, Sept. 8th, except Plymptonville and Kerr schools, which are not completed.
By order of Board,
9|2|4tc CON W. SPACKMAN, Sec.

NOTICE
The Reedsville Ladies' Aid will hold ice cream and cake festival Thursday night, Sept. 4th. All are cordially invited. 9|2|3t|ch

6—LOST

Lost: Bunch of keys on streets of Clearfield. Finder please return to Progress Office. 8|30|2t|pd

Lost: A pair of gold rimmed shell glasses in leather case. Finder will please notify or leave at Progress Office and receive pay for trouble. 9|2|3t|pd

(B) BUSINESS SERVICE

11—HOTELS, RESTAURANTS

THE PALACE HOTEL
American and European Plan
Open Day and Night
50 Rooms.
R. T. BIRD, Prop.
Corner Reed and Third Streets.

12—TRANSFER-STORAGE

I'LL MOVE YOU ANYWHERE
Long or short distances all the same to me. Reasonable charges and careful handling.
H. H. ZIMMERMAN,
317 Nichols St. H. & C. Phone 441W 4|17|con

13—REPAIR SERVICE

ELECTRICAL REPAIRING
House Wiring
Motor Doctoring
Prompt Response to all calls.
OWEN COX, 315 Daisy, H. & C. 316J

INSTALL A HUDCO
Ford Transmission Cover. Saves money on re-lining brakes.
Acetylene Welding.
H. C. GRAHAM
Woodland Road beyond East End

14—PERSONAL SERVICE

E. C. STEWART
Marble and
Granite Monuments
Phone H. & C. 48J 7 N. Fourth St.

Subscribe for The Progress.

IT'S A FULL MEAL
That's a remark one lady used when she had been asked to come here for lunch the other day. "Why I'd call that a full meal for anyone and yet you call it a lunch," she said and she meant it, too.
We hear this remark frequently after folks have come here to lunch the first time.
VIRGINIA
CHOCOLATE SHOP

DRY CLEANING
Sponging and Pressing
Re-lining, Repairs, etc.
T. J. NORRIS
The Clothes Cleaner
Both Phones 110 Cherry St.

Furniture packed, moved or stored.
KREBS BROS. DRAYAGE & STORAGE CO.
111 Merrill St. Both Phones 4|1|25|con

FRED B. LEAVY
Funeral Director
and Embalmer.
H. & C. 83; Bell 85.
113-115 Third St. Clearfield, Pa.

R. WM. THOMPSON
Funeral Director and Embalmer.
Both Phones W. Locust nr. Turnpike

(C) EMPLOYMENT

21—MALE HELP WANTED

Wanted: Laborers. Apply at the grand stand, Fair Grounds, ready for work at once. Dresser, Minton & Scobell. 9|2|2t|ch

22—FEMALE HELP WANTED

Wanted: Ladies in this locality to embroider linens for us at home during their leisure moments. Write at once, "FASHION EMBROIDERIES," 745, Lima, Ohio. 8|27|6t|pd

Wanted: Experienced girl for general house work. Mrs. Wm. F. Powell, 108 W. Front street. 8|27|4t|ch

Wanted: Good woman for housekeeper; good home for right party. No children. See Sam Pucci, 305 Third street at 8 o'clock evenings. 9|2|tf|ch

Wanted: Women to paint Lamp Shades for use at home. Easy Pleasant work. Whole or part time. Address Nileart Company, 3477, Ft. Wayne, Indiana. 9|2|6t|pd

24—SITUATIONS WANTED

Position Wanted: Young lady desires position as bookkeeper, stenographer, or for general office work. Call H. & C. 241W after five o'clock. 9|2|2tp

32—WANTED, TO RENT

Wanted: To rent four room house in good locatin. Will pay rent three months in advance. No children. See Sam Pucci, 305 Third street, at 8 o'clock evenings. 9|2|tf|ch

(D) WANTED

33—MISC.

Wanted: Flailed rye straw delivered to Watts Plant Farm, near Curwensville during fall and winter. Price $25 per ton. Must know at once about how much you want to sell. J. C. Watts, Curwensville. 8|29|3t|ch

(E) RENTALS

41—ROOMS FOR RENT

For Rent: Two furnished rooms with all conveniences on Market street Inquire Pollack Store. 8|22|tfc

For Rent: Furnished room with all conveniences. Inquire 309 Reed St. 8|29|3t|pd

For Rent: Five room flat with all conveniences. Call at 217 Reed street. 8|30|2t|pd

For Rent: One large furnished bed room, suitable for two. All conveniences. Call 306 S. Third street. 9|2|4t|pd

42—HOUSEKEEPING ROOMS

For Rent: Two furnished rooms for light housekeeping. All conveniences. Inquire 413 Merrill street, H. & C. phone 229L. 8|29|tf|ch

For Rent: Rooms for light housekeeping. Also sleeping rooms. Children not desired. Inquire of 309 Walnut street. 8|30|2t|pd

For Rent: Apartment of 6 rooms and bath. Steam heat. Apply Herman Hoffman, 146 W. Market street. 9|2|3t|pd

(F) FOR SALE

51—HOUSEHOLD GOODS

PRIVATE SALE OF FURNITURE
I am selling all the furniture in the Mignot residence at private sale. Must be sold Friday afternoon and Saturday. Ferd Mignot, 314 Pine street. 9|2|1t|ch

For Sale: One coal range, with hot water front, one coal oil stove, three burner with high shelf and oven, both in A No. 1 condition. Call H. & C. phone 68W3 or 213 W. Fifth avenue. 9|2|2t|ch

53—BUILDING MATERIAL

For Sale: Lumber; 2x4's, 4x4's, planks and sheeting. See Dresser, Minton, Scobel Company, at the grand stand, Clearfield Park. 8|26|6t|ch

54—COAL-KINDLING

COAL FOR SALE
Delivered in large or small quantities. Call H. & C. 98J.
T. P. DUCKETT

Height of Soldiers
The average height of men who served in the United States army during the World war was 67.49 inches.

55—MISC.

Buy a KORKER LAWN MOWER and have your lawn look like a carpet.
KOUTCH & SWARTZLE CO. 7|24|con

For Sale: Owing to the installation of McGonigal refrigeration system in my meat market I have a fine marble slab for counter 2x10 feet in size for sale cheap. Fred Kolbe, Daisy street, Clearfield. 8|29|3t|ch

For Sale: Restaurant. Inquire West Side Restaurant. 9|2|3t|pd

For Sale: Restaurant located on Main Street in Madera. Good business. Write Wm. E. Richardson, Box 328, Madera, Pa. 9|2|1t|ch

(H) AUTOMOBILE

71—USED CARS

For Sale: 1923 Ford Coupe in good condition. Good price to quick buyer. Inquire J. R. Sterrett, at Bloom's Drug Store. 8|27|6t|pd

Be sure your headlamp lenses comply with the law. We have all sizes, $1.50 per pair.
WILLIAMS AUTO SALES CO.

BARGAINS TO QUICK BUYERS
Dodge 5-Passenger Touring
Chevrolet 490.
2 5-Passenger Nash Tourings
Nash with Rex Top
5-Passenger Reo.
2 5-Passenger Oaklands
CLEARFIELD AUTO SUPPLY CO. 7|24|con

For Sale: Hudson Speedster in A-1 condition, for $350; 1924 Ford Coupe like new; 2½-ton dump truck.
BIGLER GARAGE
H. & C. 713R2 Bigler, Pa.

Agents for Auburn Automobiles
General Machine Work made to order.
Cylinder Re-grinding.
Distributors for McQuay Norris pro-Connecting Rod and Main Bearings ducts.
EDWARDS-CONFER CO.
Both Phones Curwensville, Pa.

BARGAINS
1923 Ford Touring
1922 Ford Roadster
1921 Ford Touring
1923 Maxwell Sport Roadster
Chalmers Touring
Dodge Touring
Haynes 4-Passenger Roadster
Exceptional Values.
DERRICK BROS.
3rd St. bet. Locust & Mkt. Ph. H. & C.

Buick Touring
Oakland Touring
Ford Touring
Cars in good mechanical condition.
BOAG & BOAG
11 South Third Street

SERVICE WELDING AND REPAIR COMPANY
Oxyacetylene welding of Frames, Castings and Auto Parts.
H. G. OGDEN, Prop.
Bell 61R. Weaver St., Rear Park

PICKUPS IN USED CARS
1922 Lexington
1922 Ford Roadster
8 Ford Tourings, '22 and '23
1923 Chevrolet Roadster
PENN MOTOR SALES CO.
Bell 199 H. & C. 160

Dodge Screen Truck
Republic Truck
Ford 1923 Dump Truck
Dodge Touring
Willys Knight Touring
Ford Touring
WM. H. SEIPLE
326 E. Market St.
Clearfield, Pa. Both Phones

72—SERVICE STATIONS

FORD MAGNETOS CHARGED $5.00
New method which guarantees them as good as new. Come and save $45 or $50 on your Ford.
AMBU ELECTRICAL SHOP
H. & C. 56R 324 W. Fifth Ave.

POLMET POLISHING CLOTH
Makes the nickel on your car look like new. Cuts rust and dust.
ACME VULCANIZING CO.

FORDS—ALL MODELS 1924
Immediate Delivery
Used Fords $50 up.
CENTRAL GARAGE
Clearfield, Pa. Both Phones

(I) REAL ESTATE

81—HOUSES FOR SALE

For Sale: Three room brick cottage with basement, lights and water. Located at Sheep Rocks. Inquire of Progress. 8|12|tf|ch

Six room frame house. Heat, toilet on second floor, electric light, city water. Lot 35x200 feet. Price, $2,800. Close Leonard Grade School. Phone, write or call—
C. G. BLOOM
Real Estate and Insurance
216 W. Fifth Ave. Bell 141M

For Sale: 7-room house with all conveniences. Lot 50x180. Garage in rear. Inquire West Side Restaurant. 9|2|3t|pd

For Sale: House. Contains six rooms and bath, electric lights, plastered well, cemented cellar and in good condition. 907 Bigler avenue. 9|2|5t|pd

For Sale: 6-room frame house with lights, city water. Located outside of borough. Lot 50 by 90 feet, with good sized barn in rear. Must be sold at once. Inquire Progress. 9|2|2t|pd

BROWN'S | 9 STORES | BROWN'S | 9 STORES | BROWN'S

Get Ready for School

Not a pleasant topic to suggest --- but one that must now be faced.

Brown's are Ready with Reliable School Shoes at Easy Prices

BOYS' SCHOOL SHOES
Sizes 9 to 13½.
$1.98, $2.48, $2.98
Sizes 1 to 6.
$2.69, $2.98, $3.95

GIRLS' SCHOOL SHOES
Sizes 8½ to 11.
$1.98, $2.59, $3.45
Sizes 11½ to 2.
$1.98, $2.98, $3.95

BOYS' ARMY LAST SHOES
Sizes 9 to 13½. $2.48
Sizes 1 to 6. $2.98

GIRLS' BROWN LACE SHOES
Sizes 8½ to 11. $2.29
Sizes 11½ to 2. $2.59

IRONCLAD STOCKINGS
Triple Knee
Double Sole 48c

BROWN'S BOOT SHOPS
Clearfield-Philipsburg

IRONCLAD STOCKINGS
Triple Knee
Double Sole 48c

Curwensville's Own Column

Lide Hile and wife of Lumber City were Curwensville visitors yesterday. Mrs. Hile is a sister of Joseph L. Dale, they being the only two children left out of a family of fourteen.

Mrs. Claude Bloom, who is recovering from an attack of typhoid fever at the home of her mother, Mrs John A. Dale, River street, will be removed to her own home on Meadow street today.

The Curwensville public schools opened today for the term of 1924-25. It is estimated that the enrollment will reach between nine hundred and one thousand pupils—one third of the town's entire population.

On the 11th inst. the Odd Fellows picnic from Clearfield will be the next attraction at the park.

Comrade Enos Bloom and wife were in Curwensville yesterday and took in the Labor Day picnic. Enos does not think quite as much of old New Millport, as he did in former years, all on account of the baby Johnstown flood that visited that section a few weeks ago. He made a narrow escape from being carried down the run, escaping being a Baptist as far as water was concerned. He is up in the eighties now but the climate must be unusually kind to him as he is in robust health and vigor yet.

Rev. and Mrs. C. K. Gibson, of Clearfield, were Saturday visitors with Curwensville friends.

Lynn Faust and wife drove up from their home at Wilkinsburg last Saturday and spent several days among town friends.

Mrs. I. D. Kerns, of Brockport, came in Sunday to be in time for the picnic at the Park yesterday.

Owing to ill health Rev. J. V. Adams was unable to preach to his congregation last Sunday evening, although ill he preached in the morning.

Miss Catherine Porter, a daughter of Miles Porter, has gone to Port Allegheny where she has been engaged to teach a winter term in the public schools.

Mrs. Appleby, of Taranium, a daughter of Rev. and Mrs. Conley, is visiting at the Presbyterian manse.

Mrs. R. L. Black came up from Pittsburgh Sunday for a two day's visit with her parents, Mr. and Mrs. Lew J. LaPorte. Mrs. Mary E. Hudson and son, accompanied by a friend Frank Kiley, all of Olean, N. Y., also spent several days in the LaPorte home this week.

82—LOTS FOR SALE

For Sale: Lot 50x150. Inquire of 210 Smith street, City. 8|30|2t|pd

(K) LEGAL NOTICES

101—BIDS WANTED

BIDS WANTED
The School Board of Clearfield Borough will accept bids for furnishing coal by the ton to the different School Buildings of said Borough.
The School Board reserves the right to accept or reject any or all bids.
All bids must be in by 7:30 o'clock, Sept. 9th 1924.
Clearfield School Board,
E. CLAIR DAVIS, Secretary.
8|27|3t 9|2|6|ch

102—MISC. LEGAL

SALE OF BONDS
Notice is hereby given that the Supervisors of Bigler Township, Clearfield County, Pa., will offering at public sale at the banking room of Madera National Bank, Madera, Pa., on Sturday, September 20, 1924, at 9:30 o'clock A. M. -13,000.000 bonds of Bigler Township Road District, dated August 15, 1924, payable 15 years from date, bonds bearing 5 per cent interest, tax free, interest payable semi-annually. All bids must be in the hands of the Secretary before the time fixed for opening same and no bid will be accepted for a sum less than par and accrued interest. Bids may be mailed or delivered to the undersigned.
C. S. SHOFF, Secretary.
8|26|5|2|9|ch Madera, Pa.

ADMINISTRATOR'S NOTICE
In re Estate of Charles Holmstrom, late of Cooper township, deceased.
Notice is hereby given that letters of administration upon the estate of the said decedent have been granted to the undersigned. All persons indebted to the said estate are requested to make payment, and those having claims or demands against the same will make them known without delay, to the said administrator.
ANDREW FRENDBERG, Administrator.
MILLER & HARTSWICK, Attorneys. 8|26 9|2|9|16|23|30|c

Lunch Here Every Day Next Week
If you'll lunch here every day next week, you'll find that you are lunching here every day hereafter. The lunches are really meals if you take the regular card lunch, but the other things on the menu are simply wonderful.
Harlequin Tea Room

FLY-TOX Kills

In Bottles Only
Half Pint... 50c
Pt. 75c Qt. $1.25
Trial Sprayer Free
Hand Sprayer.....40c
At Grocers & Druggists
Developed at America's Foremost Industrial Research Institute.
MOTHS FLIES Mosquitoes Roaches Ants Bed Bugs Etc.
Kills 'Em Dead

DRIGGS THEATRE ONIGHT
Jack Hoxie
in
"The Man From Nowhere"

LIBERTY THEATRE ONIGHT
BUFFALO BILL JR.
IN
"Rarin' to Go"
No use of talking—life in the golden west—out in the well-known open spaces—is the only life. Just to convince yourself see Buff lo Bill, Jr., in "RARIN' TO GO".
Buffalo Bill, Jr., a new star and "RARIN' TO GO", a new picture, a great pair to draw to, and both a couple of aces.
You've seen lots of western films—but "you ain't seen nuthin' yet", until you've seen Buffalo Bill, Jr., in "RARIN' TO GO".
WE WILL REPEAT
THE CLEARFIELD FILMS TONIGHT
Many folks have asked us to repeat the Clearfield Films and we are going to do this tonight.

NEWSPAPER ARCHIVE®

EVEN A CUP OF COFFEE

or tea tastes better at JORDAN'S. We strive to serve our patrons as they would be served in their own homes. That's an ideal worth working for, don't you think? Have you tried our $1.00 dinner?

JORDAN'S

Gossip for Tonight's Tea Table

Miss Jessie Banta gave a miscellaneous shower Friday night in honor of her cousin, Miss Hazel Banta. The evening was spent in games and music, a delicious salad course being served during the evening. Ten guests were present and all report an enjoyable evening.

Miss McNonia McGinnis entertained friends with a dinner at Jordan's Friday night, honoring Misses Anderson and Meyers, of Rochester, N. Y.

Mr. and Mrs. Henry Rasdorf, née Marie Joswick, spent Labor Day in Williamsport.

Mrs. George Miller from Johnsonburg is visiting Mrs. D. D. Dixon, of S. Fourth street.

S. J. Beahan, Virginia and Bud Beahan left on Saturday to spend a week at Buffalo and take in the fair at Toronto.

Naomi McClintock, of Rutland, Vt., has returned after visiting with Regina Malloy.

Mrs. Howard Sultzbaugh, Meriam and Billy, of Norristown, have been visiting at the home of Mr. and Mrs. Thos. Aughinbaugh. They went from here to visit A. M. Thatcher's family in Lancaster. Mrs. Sultzbaugh is a sister of Mrs. Aughinbaugh and Mrs. Thatcher.

Mr. and Mrs. Roland Merrell and Mr. and Mrs. Robert Baughman of Jeannette, who have been visiting in Philipsburg, drove over on Sunday to attend services at St. Andrew's Episcopal Church. On Labor Day they spent the day at the Clearfield-Curwensville Country Club. Dr. and Mrs. G. Barrett Merrell, of Philipsburg accompanied them on Monday.

Miss Gladys Fullington is spending her vacation in Gettysburg and Washington.

Misses Fanny and Amelia Kolbe left Sunday for Philadelphia, where Amelia is in training.

Miss Florence Wilson has gone to her home in Mt. Union, where she will remain for the present.

Mr. and Mrs. A. E. Leitzinger entertained the employes of the Leitzinger Bros. store and their families last week at the Leitzinger bungalow.

Watch For Our Announcement Which Will Be Hailed With Joy By Everyone Who Loves Good Things To Eat

THORN BROS.

Imported Toilet Articles

Of course there are domestic toilet articles that are good but they don't get quite the touch that the imported ones do. And that's why we always carry a fine assortment of the imported product.

Come in and see them. It will be a new delight for you.

STEWART'S DRUG STORE CLEARFIELD, PA.

"Listening In"

GARBER-DAVIS
and his
VICTOR RECORD ARTISTS
return engagement
MID-WAY TUESDAY, SEPT 2ND

The crowd said the best orchestra in the world. Jan said the best crowd in the world. Couples $3.00, Stag, $2.50, Ladies $1.10.
(LABOR DAY DANCING 9 TILL 1(
PARK PLAN TICKETS 3 FOR 25c
8|30|1t|ch

—§—§—§—§—

Are your Headlights adjusted correctly? We have spent three busy days focusing lights and issuing Certificates for Highway Inspection. Be sure YOU are within the LAW. Central Garage 9|2|5t ch

—§—§—§—§—

GRAND CARNIVAL
Every Night This Week
Irvin Park Curwensville
9|2|1t|ch

Mr. and Mrs. Emery Joswick from Winburne are visiting Mr. and Mrs. Senser over the week-end.

Misses Thelma and Dorothy Stuby left Monday morning for Harrisburg, where they will attend the Beckley Business College.

Mrs. Erickson, who has been visiting since May 3 in Cleveland and Detroit, has returned to her home in Clearfield.

Mrs. Clara Tate spent Labor Day in Altoona. Dorothy Tate returned home with her after a week's visit in Altoona.

O. H. Menzel has gone to Hamilton, Canada, to visit relatives. Dorothy Orme, who has been visiting her father, accompanied Mr. Menzel as far as Buffalo, where she was met by her mother. Mr. Menzel expects to take in the Toronto Fair on the way.

Julia Smith and Rhoda Bowes were in Altoona yesterday attending the races.

Mrs. Malloy and daughter Catherine are on a trip to Philadelphia.

Mrs. Albert Lansberry and son Burkett, of California have been motoring in the East this summer. They spent a day at Mrs. D. C. Burns' home in Clearfield and went on to Curwensville to visit relatives. They will visit in Ohio, their former home, and then in Montana before they go on to the Pacific coast.

Miss Catherine Wallace of New York is spending a month with her parents, Mr. and Mrs. H. F. Wallace. Miss Wallace is in the registrar's office at Columbia University.

Mr. and Mrs. Harry Johnston, two welcome visitors from Indiana, are at the home of Mr. and Mrs. A. P. Kreher.

Mrs. J. L. Mapes and daughter, Jean, were up from Williamsport institute week to attend the concert and visit her sister, Mrs. Carrie Smith.

Mrs. Ida Breck and son Allen left today for Pittsburgh after visiting at the home of her sister, Mrs. C. T. Kurtz.

Mrs. John C. Smith has been very ill at her home on S. Second street but is now much improved.

Mr. and Mrs. Clair Robinson came on from Youngstown, Ohio, to spend Labor Day with Mr. and Mrs. A. J. Robison, South Second street.

D.W. GRIFFITH presents "THE WHITE ROSE"

The White Rose That Turned Crimson

and then became pure white once more. A story as big as love itself. As big as joy. Big as ennobling tears. A love story baring the innermost secrets of a lover's heart. A true story of real life about

A Girl Who Couldn't Stop Loving

DRIGGS THEATRE—Wednesday and Thursday
Slight Advance In Prices. Special Orchestra.

"Clearfield's Best Store"

A. W. Leonardson Company

"Where the Thrifty Shop"

Smart New Autumn Dresses

IN FAVORITE STYLES
AND THE MOST WANTED FABRICS

The new styles are truly captivating with their many new and fetching variations of the mode.

The new necklines, sleeve treatments, waistline and richness of fabrics used in their making, combine to make these new dresses distinctly different and above the ordinary in beauty and smartness..

Popular Prices Prevail Beginning at $29.75

Regular Sizes
Stout Sizes
—Little Women

Spring Suspension That Cuts Out Side-Sway

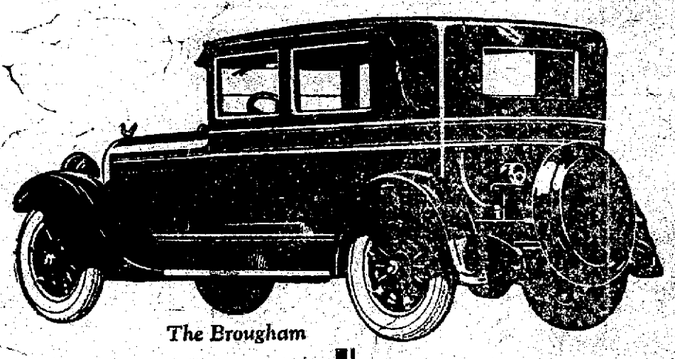

The Brougham

Combine the Chrysler Six new spring suspension with the special six-ply high speed balloon tires, standard on all models, and you have an unequalled degree of comfort in riding. Other features that help set the Chrysler Six apart are the utter lack of a vibration period at any speed, the ability of the motor, although only 3-inch bore by 4¾-inch stroke to deliver 68 horsepower, a speed capacity better than 70 miles an hour, gasoline economy of better than 20 miles to the gallon and an alertness that enables you to shoot from 5 miles an hour to 50 in less than 19 seconds.

The Touring,	$1395	The Phaeton,	$1495
The Roadster,	1625	The Sedan,	1725
The Brougham,	1895	The Imperial,	1995

All prices f. o. b. Detroit; tax extra.

The Chrysler Six

Pronounced as though spelled, Crif-sler

Results never before known, which you can count on the Chrysler Six delivering, bear upon every phase of performance. None of these surprising accomplishments is more remarkable, or more acceptable, than the elimination of side-sway.

This is due to the adoption of an entirely new practice in spring suspension. In the Chrysler Six the rear springs are mounted at right angles to the axle, close to and parallel to the rear wheels—instead of at an angle to conform to the taper of the frame.

As soon as you can, take a ride in the Chrysler Six. Try it out on a turn and note how securely it takes it, without the slightest suggestion of disagreeable or alarming side-sway. And while you are in the car, try it out also on a cobbled street or rutted road. You'll find you can ride in comfort at 60 miles an hour.

We are pleased to extend the convenience of time-payments. Ask about Chrysler's attractive plan.

DERRICK BROS.
THIRD STREET,
BETWEEN MARKET AND LOCUST
CLEARFIELD --- PA.

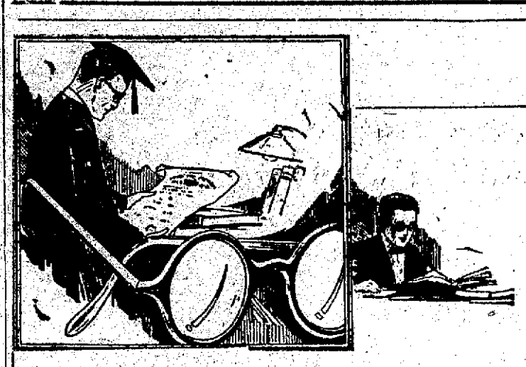

STUDENTS are more subject to eye strain than the average people. The optic nerves are unequal to their task unless given the assistance of correctly fitted eyeglasses. We have fitted thousands to glasses who would assure you of satisfactory service.

John W. Cleary
Optical Specialist
Corner Third and Market Streets

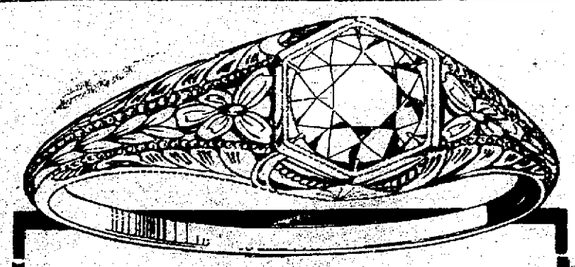

A Diamond on HER Finger Means Cash in YOUR Pocket

WHEN you buy a hundred dollar Diamond Ring you want just as much Diamond Value as you pay good, round dollars.

A diamond bought here has just as much permanent value as your bank book — ask any of our customers!

W. W. O'BRIEN
The Little Shop Around the Corner.

Progress Listening In Ads Will Pay You Big

Build Up The Kiddies With A Good Tonic

Of course, the proper thing to do is talk to your physician about the tonic your child should have but when your physician recommends one of the old standbys like "Fellows Hypophosphites", or "Scott's Emulsion", rest assured you can find it here, fresh and pure.

Aughinbaugh's DRUG STORE

YOUNG MAN WANTED

Young man over school age who wants steady work in store. Must want to learn a good business and be willing to work. Inquire

KANTAR'S
25c to $1.00 Store

Chicken and Waffle DINNER TOMORROW 50c

Dinner Served from 12 to 2

WEST SIDE RESTAURANT

Oxygen Cures Bronchitis

Treatment of bronchitis patients in glass rooms filled with a double amount of oxygen is reported to be proving successful in a London hospital.

NEWSPAPER ARCHIVE®